Today

Hoover at Panama
Coolidge Knows Costs
About 'Honest' Gamblers
Poor Toad—Like Bears

—By Arthur Brisbane—

Copyright 1928 by Star Co.

ON his trip to South America Mr. Hoover stops first at the Panama Canal. As an engineer interested in such magnificent work, soon to be President and responsible for the canal's safety, Mr. Hoover will have his mind on our inadequate national protection.

Enemy flying machines in a few hours could destroy the locks and make the canal useless, and only fighting planes can protect that canal.

Talking to the American Legion in Washington last night, President Coolidge emphasized in gratifying fashion the importance of war preparation.

He made clear b' bullet that it is not necessary to be defenseless to prove yourself a friend of peace.

"If European countries had neglected their defenses it is probable that war would have come much sooner.

"All human experience seems to demonstrate that a country which makes reasonable preparations for defense is less likely to be subject to a hostile attack and less likely to suffer a violation of its rights which might lead to war.

"This is the prevailing attitude of the United States and one which I believe should constantly determine its actions. * * * It is our duty to ourselves, and to the cause of civilization, to the preservation of domestic tranquility, to our orderly and lawful relations with foreign people to maintain an adequate army and navy."

Add to that wise utterance a sufficient number of fighting airplanes, submarines and fast cruisers and the country will have peace of mind. President Coolidge, wise economist, knows that no expense equals the cost of lack of preparation, when war comes. Said he last night:

"It is sometimes represented that this country made a profit out of the war. Nothing could be farther from the truth.

"Up to the present time our own net costs, after allowing for our foreign debt-expectations, are about $36,500,000,000. To retire the balance of our public debt will require about $7,000,000,000 in interest. Our Veterans Bureau and allied expenses are already running at over $500,000,000 a year. * * * Our final cost will run well toward $100,000,000,000 or half the entire wealth of the country when we entered the conflict."

Seven thousand million dollars for interest on our debt, more than twenty-three times what it cost to build the Panama Canal, and one hundred billion dollars for our total war bill.

You could get, for 2 per cent of that amount, absolute safety. PLUS THE RESPECT OF OTHER NATIONS.

Uncle Sam should be able to say to nations that call him "Shylock:"

"Shylock or no Shylock, take notice that I want peace, and can force it. If you doubt it come and see—"

To "be a toad and live upon the vapors of a dungeon" is not much worse than being a bear in Wall Street just now.

Think of last week's closing. In "the Street" 3,566,090 shares were sold in two hours, all records broken. The Hoover market, as it is called, ran wild; brokers were swamped.

And the worst of it for bears is the lack of anything in sight to stop the boom.

Four years of boom ahead of us is enough to make any bear want to jump into Mt. Aetna's crater. And heaven only knows what Herbert Hoover may invent to increase the boom.

He will spend money you may depend on that. And wise spending is the life of prosperity.

One of the "big gamblers" died in New York the other day, accused of welching, murdered by another gambler.

It is customary for big gamblers to have themselves called "Honest John" or honest something else. The word honest makes it easier to rob fools.

Revelations in connection with the killing of one conspicuous in the "honest" fraternity should enlighten young fools and old that squander money on gambling.

One who knows the dead man and his methods says concerning him: He met at a prize fight a certain unfortunate young rich fool, eager to bet on one of the fighters. The actual odds were 2 to 1.

The gambler said to the fool, "Don't bet any such crooked odds. How much do you want to bet. I'll take your money, even, no odds."

The fool bet $500 and won, from one whom he described as "one honest gambler." The gambler purposely let him win at half the real odds.

Later that "honest gambler" took more than half a million from the rich young fool, whose name is omitted out of sympathy for his relatives. The fool is now in the insane asylum and the "honest gambler" is in his grave, sent there by other gamblers for cheating them.

B. C. LEADS, 6 TO 0

SPORTING CLOSING STOCKS

BOSTON EVENING AMERICAN
A HOME PAPER FOR PEOPLE WHO THINK

VOL. 23—No. 197 Published Daily by New England Newspaper Publishing Co., 5 Winthrop Square BOSTON, MONDAY, NOVEMBER 12, 1928 Entered as second class mail matter at Boston, Mass., under the act of March 3, 1879 2 CENTS WITHIN 50 MILES OF BOSTON 3 CENTS ELSEWHERE

THE Peach

Seek 'Pal' in Prison Murder

WEATHER—Light rain or snow tonight; shifting winds.

350 TAKE TO LIFEBOATS FROM SINKING STEAMER

KILLER HAD 'INSIDE AID' IN PRISON

The supplying of a revolver and 50 rounds of ammunition to Charles Trippi, Jr., 21-year-old robber, who killed Turnkey Frederick Pfluger while attempting to shoot his way to liberty at State Prison is considered an "inside" job.

Guards at the prison will probably have the grim satisfaction of strapping the youthful desperado in the electric chair for slaying Pfluger, the best-loved of their comrades.

Trippi has talked freely about his attempt and on the strength of his own admission the Grand Jury will be asked to indict him tomorrow for first degree murder, punishable only by death in this State.

But while he alternately raced and relaxed in the inky darkness of a solitary confinement cell today prison authorities were primarily concerned with solving the mystery of how he got the gun and bullets **CAREFULLY SEARCHED**

It was at first supposed that a visitor smuggled them to him, but it was pointed out that this is very nearly impossible, for visitors are so thoroughly searched and Pfluger, a veteran and a man known for his thoroughness, had much to do with such searching.

With this in mind the authorities launched an inquiry with the presumption that someone in a position of trust was the agent of death.

Drugs were discovered in the prison last week, it was disclosed today
Please Turn to Page 2, Column 3

U. S. Treasury Balance

Washington, Nov. 12—Today's balance, $167,379,156.
U. S. customs receipts, $14,261,981.

Her Piercing Cry for Aid Sends Rescuers on the Run

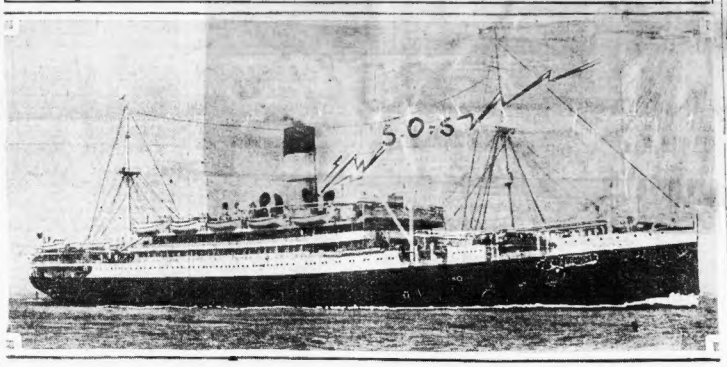

The Lamport & Holt liner Vestris, with passengers and crew aboard, sent an SOS call today from off the Delaware capes when she began to sink. Many ships rushed to her aid.

FULLER THRILLS CROWD IN HONOR TO WAR DEAD

The "divine right of kings" and ability of one man or one nation to plunge the world into war passed with the signing of the armistice, Governor Fuller asserted today at the Armistice Day observance on Boston Common.

Hundreds of persons attended exercises at the Parkman Bandstand, from where "Taps" sounded at 11 a. m., followed by a three-minute period of silence in honor of the war dead.

Declaring that differences between nations should be submitted to arbitration, Governor Fuller said:

"Are we not willing to endorse the principle of arbitration rather than armed conflict? I fail to see why that is not an agreement that any nation can make with honor.

CITES DUELS PASSING.

"While in the days of old, men considered that they had to settle controversies on what was known as the field of honor, yet duels are
Please Turn to Page 2, Column 8

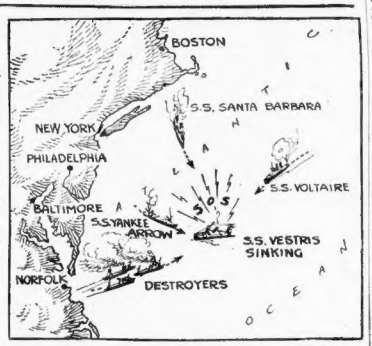

MAP SHOWS LOCATION OF LINER

The Vestris was at the location shown on the map when her cry for succor was sent. She was bound from New York for the Barbados.

AID SPEEDS TO LINER OFF VIRGINIA CAPES

New York, Nov. 12 (AP)—The Lamport & Holt line announced at 12:55 o'clock this afternoon that the passengers of its sinking steamer, the Vestris, had taken to the lifeboats. The Vestris was sinking about 300 miles off Hampton Roads. As the passengers were reported taking to the boats, it was announced that the Japanese freighter Ohio Maru, from Seattle for New York, was standing by ready to take them aboard.

The passenger liner Vestris was sinking today 250 miles off the Virginia capes, and 350 persons were either going down with her or tossing about in lifeboats on an angry sea.

Among urgent appeals for assistance, the liner's radio operator flashed word that the passengers and crew would have to take to the boats "any minute now."

With their turbines roaring at top speed, twelve vessels are closing in on the escene in accordance with the code of the sea, their crews racing against time and the elements to save 140 passengers and 210 members of the crew of the doomed ship.

An unconfirmed report from Bermuda says that the Japanese steamer Ohio Maru was standing by the Vestris. Previous advices, however, had placed this vessel 100 miles away.

The Navy Department ordered Admiral H. A. Wiley at
Please Turn to Page 2, Column 1.

B. C.-Fordham Game Draws 30,000 Fans

By JOHN B. GILLOOLY.

Fenway Park, Nov. 12—Joe McKenney, 24-year-old Boston College grid mentor, matched wits with his former master, Maj. Frank Cavanaugh, Fordham mentor, before a crowd of 30,000 here this afternoon. McKenney's Eagles have yet to meet defeat this season and so were determined to overcome Cav's maroon-clad athletes.

They will have to show plenty of class to win, for Mr. Cavanaugh knows all that McKenney does and a little bit more. However, his material is not as good as that which his former star pupil has at his command and for this reason Boston College is a 10 to 8 choice.

Ideal football weather prevailed.
Please Turn to Page 9, Column 7.

BOSTON COLLEGE—FORDHAM GAME

Capt. McGurk won the toss and elected to kickoff. Cullen returned kickoff to his 24-yd line. Cullen made first down on his 35-yard line. B. C. penalized 5. Fordham penalized 15. Tracy punted offside on B. C.'s 47-yard line. First downs by Creedon and Weston put ball on Fordham 30-yd line. Weston made 9. B. C. penalized 15. B. C. lost ball on downs. Fontana fumbled and Smith recovered for B. C. on Fordham 32-yard line. A pass, Weston to Murphy, put the ball on Fordham 4-yd line. Creedon went by right end for a touchdown. Siano blocked Kilroy's try for extra point. Score: B. C. 6, Fordham 0.

CHARGE M'CABE SAW ROTHSTEIN SHOT DOWN

Hunt for the slayer or slayers of Arnold Rothstein, corpus delicti in New York's "stud poker murder mystery," turned to Boston today when detectives sought to verify a declaration that "Tough Willie" McCabe, another gambler, was on a Savannah-to-Boston boat at the time of the slaying.

McCabe insists that he was on the boat and landed in Boston, and it is understood that radiograms addressed to one McCabe and mentioning the name "Rothstein" were received on the boat.

A person on the liner, questioned after the boat reched Boston, said a man calling himself McCabe had exhibited a roll which he said contained "one hundred grand."

Some of the New York detectives engaged in the hunt for the murderers scoff at McCabe's assertions, however, and insist that they have evidence pointing to his presence with others, in the Park Central Ho-
Please Turn to Page 7, Column 6

Bank Statement

Boston balance, Boston clearance, legal holiday in Boston.
New York balance..... $113,000,000
New York clearance.... $20,000,000

PEAR GIRL WITNESS IN CERO CASE KIDNAPED

Miss Philomena Romano, 22-year-old heroine, whose revelations snatched Gangi Cero practically out of the electric chair, has been kidnaped because she "knows too much," it was feared today.

The girl who declared to Gover Fuller and to Judge Louis E. that Samuel Gallo and not G
Please Turn to Page 7, Colu

BIG LINER CALLS AID OFF VIRGINIA; PASSENGERS DESERT SHIP

WIRELESS PLEAS FOR HELP

Continued from First Page.

Norfolk to render all aid possible and a cruiser will dash to the sinking vessel, but merchant and passenger ships are expected to reach there first.

The Yankee Arrow was believed by navy officials to be the nearest vessel and it was estimated that five hours would elapse between the time of the message, telling of precautions to desert th eVestris and her arrival on the scene.

The plight of the Vestris, a British vessel bound from New York to the Barbadoes and South American ports, was disclosed in frantic S. O. S. calls picked up in Boston by Tropical Radio and the navy yard and followed by this message:

"S. S. Vestris needs immediate help. Sinking slowly. Will have to take to lifeboats any minute now."

Broadcasts in the eastern United States were stopped. Next a message filtered through revealing that the Vestris was riding on her beam ends her starboard list at 45 degrees, her list estimated at 82 degrees.

Crackling radio signals flashed from ship to ship and between shore stations as efforts were made to work out exactly the position of the sinking liner. The Vestris interrupted its continual S.O.S. calls to participate in this dramatic computation.

It was finally definitely that her position was 37.55 north latitude and 71.08 west longitude.

Five Coast Guard vessels are among those dashing to that spot on the Atlantic and the number of merchant ships diverging on the same point was increasing at the rate of two or three an hour.

Seeks to Gain Shore

The bitter cold was considered the chief enemy of those aboard the Vestris if they are forced to ride the seas in the lifeboats. There are many women among the passengers.

The cause of the liner's trouble is not known definitely but it is believed that heavy gales encountered since she left New York last Saturday caused a shifting of her cargo.

The Voltaire of the Lamport & Holt line, which is also the company that owns the Vestris, is in the same vicinity en route toward New York and is one of the vessels going to the aid of the Vestris.

Others are the Santa Barbara of the Grace Line; the steamer Yankee Arrow; the Otto Mayer, the Creole of the Morgan line; the German steamship Bettina and the American Shipper. The San Juan which aided in establishing the correct position, is also understood to be on the way.

The Japanese steamer was reported 100 miles away; the Yankee Arrow, 70 miles; the Bettina, 140 miles; the Santa Barbara, 140 miles; the Creole, 315 miles.

The captain of the Vestris made a desperate effort to approach a harbor before diving in to the tempestuous weather.

Besides a general cargo the liner carried 1,007 sacks of mail. Her ports of destination, besides the Barbadoes, were Rio Janeiro, Montevideo and Buenos Aires.

'LINDY GIRL' GREETS LITTLE PALS

—Boston Evening American Staff Photo

MISS EARHART BACK ON HER HUB PEDESTAL

Amelia Earhart, first woman to fly across the Atlantic, returned to Boston on a brief visit to Boston today and called upon her former Belle friends at the Dearborn House, where she was employed before she hopped the seas into fame. She is shown here greeting her young admirers and the local Boy Scouts. She is now aviation editor of the Cosmopolitan Magazine. She declares her duties keep her too busy to even think of marriage or sweethearts.

In 1915 the Vestris had a narrow escape from a German cruiser, the Karlsruhe, while enroute from South America to New York. It ran-in 1919 but made harbor in the British West Indies.

Nearly an hour after the message regarding preparations to take the boats the radio operator of the stricken ship was still sending SOS calls appealing to all vessels to come to the liner's aid.

Shore stations heard the Vestris exchange signals with the San Juan, which replied that she would arrive alongside in about four hours.

A car needs a home. Have you a garage to rent? Tell about it and give location in the Want Rent Ads. That's the way to fill it.

V. F. W. National Officer Dead

Providence, Nov. 12—Arthur L. Lake, 53, national sergeant-at-arms of the Veterans of Foreign Wars, died of acute indigestion suddenly today at his home, North Providence. Lake was a veteran of the Spanish-American war.

CHAIR FOR SLAYER OF TURNKEY

Continued from First Page.

for the first time, and the solution of the narcotics mystery may be the answer to the gun riddle, in the opinion of the investigators.

Trippi told Police Inspector James Dennessey, homicide expert, that he found the gun and ammunition under a bench in No. 1 hosiery shop. That was where Trippi worked.

Officials do not doubt that he found them there, but they are convinced that he knew they had been placed there by someone to whom Trippi or his pals had paid the price.

Turnkey Pfluger's widow, Mrs. Edith Sutherland Pfluger, is in a state of collapse at her home on Brantwood rd., Arlington. There are no children. Mrs. Louis Pfluger, of Allen st., Cambridge, the slain man's mother, has been seriously ill for several weeks and she suffered a relapse when informed of her son's death.

Two young women, who said they were sisters of Trippi, called at the prison today asking details of yesterday's affair. Both burst into tears when Warden Hogsett refused them permission to see the prisoner. One of the women held a baby in her arms.

Suffolk county officials gathering facts for the district attorney to place before the grand jury tomorrow questioned guards and other prisoners today. The grand jury session will be a special one for this particular case.

"I'm in for a long stretch (15 to 18 years)," Trippi told Dennessey at the prison hospital, where he was recovering from injuries received in his vicious head-to-head tussle with one guard after another.

"I wanted to get out bad. It was worth a long chance, wasn't it? Yes, it was worth a—long chance and I took it."

The gun was a .38 calibre weapon and Trippi had his regulation prison cap full of the cartridges.

WHEN CLOCKS CHIME 11

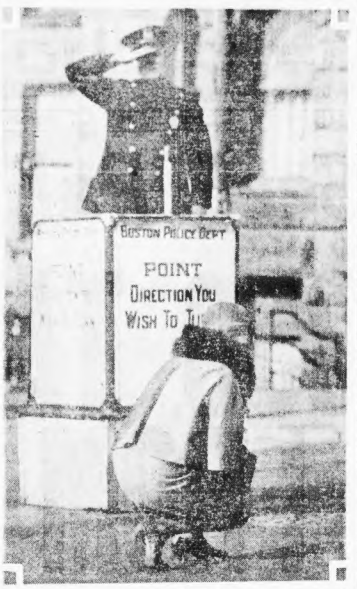

—Boston Evening American Staff Photo

HUB DOES NOT FORGET FATEFUL HOUR

Photo shows what took place in Boston—and all over the world for that matter—at the stroke of 11 of the clock today. All activity was stilled in tribute to the men who died that the world might be free.

ARMISTICE TRIBUTE BY FULLER

Continued from First Page.

not necessary today, and more and more we have come to look upon them as relics of unheroic days."

Other speakers on Boston Common included Mayor Nichols, Dr. William H. Griffin, commander of the State department, American Legion; Lieut. Henry B. O'Day, representing the Veterans of Foreign Wars; Brig.-Gen. William P. Jackson, U. S. A.; Capt. R. Z. Johnson, U. S. N.; Maj. Frank O. Robinson, commander of the Greater Boston Chapter, Military Order of the World War, and Chaplain E. H. Scott of the M. O. W. W.

During the three-minute period in which the throng stood at attention, 21 guns were boomed the national salute on the playground.

PARADE TO COMMON.

Preceding the exercises, Governor Fuller was escorted to the Parkman Bandstand in a brief parade. His escorts included Col. Julian L. Chamberlain, field artillery; Capt. Frederic Stoner of his personal staff and a detail from the First Corps Cadets.

Armistice Day exercises were held also in many cities and towns throughout the state, where the legislated legal holiday was observed more generally than in Boston.

Lynn had a parade, followed by presentation of a bronze tablet by the city to the American Legion. The tablet, set up on the Adams Academy grounds at Hancock and Dimock sts., carries the names of the 67 Quincy boys who died in the war.

In Arlington, Armistice Day was observed with a parade and exercises on Spy Pond Field.

HOLIDAY IN ARLINGTON.

A general holiday was declared and all stores were closed. The line of parade was thronged with spectators, who braved the cold wind to cheer the marchers.

There were two divisions. In the line of march were veterans of the Civil, Spanish and World Wars; gold star mothers in autos, boy scouts and a delegation of Red Cross workers.

Lynn had a parade of 10,000 men and women; Salem saw 6000 march, Lowell, Peabody, Beverly, Gloucester area among those communities that held big processions to the north of Boston. Winchester, Wakefield, Somerville and Arlington had parades in the metropolitan area.

In Arlington there was a tri-town parade, with veterans and patriotic and civic bodies from Arlington, Rockland and Whitman joining in the procession.

Fitchburg dedicated its World War memorial at 3 o'clock in the afternoon, at which exercises United States Senator Walsh was the orator.

MAN MISTAKEN FOR DEER IS SHOT DEAD

Watertown, N. Y., Nov. 12 (INS)—Another "mistaken for a deer" tragedy today had claimed the life of George W. Alley of Elmira. Alley was shot while sitting on a boulder when Carleton Hanley of Syracuse saw him move and mistook the movement for that of a deer. The bullet pierced Alle'n lung.

Passengers on Vestris

Following is a partial list of the passengers on the S. S. Vestris. When not otherwise indicated, they are residents of New York:

William M. Fields, Jamaica, N. Y.
Henry Fay, heavyweight boxer.
William W. Davies, American correspondent of La Nacion of Buenos Aires.
Mr. and Mrs. Fred W. Puppe.
Paul A. Dana.
Herman Rueckert.
Ernest Permuy.
Mr. and Mrs. Walter A. Brownfield.
Thomas E. Mack.
Oliver L. Mavey.
Edward J. Walsh.
Walter E. Burke.
Joseph F. Twomey.
Carlos, Quiros, chancellor of Argentine consulate, New York.
Samuel S. Koppe.
Henry C. Johnstone.
William M. Sinclair.
Mr. and Mrs. Thomas S. Slaughter.
Clyde C. Tersaul.
Raymond L. Ehrlets.
Charles L. Pfaff.
Arthur M. Jones.
Isaac Mahan.
Mr. and Mrs. Samuel Stevens.
Miss Iracema Dos Santos Cabral.
Dr. Edward F. Lehner.
Maj. Yoshio Inouye, Japanese consul at Buenos Aires, and wife.
Mr. and Mrs. Robert Wilson.
Herman Hipp.
Charles H. Stone.
Mark B. Ross.
James A. Hardman.
Alston Jenkins.
Walter Seitz.
Mr. and Mrs. Earl De Vore.
Ralph R. Whitehead.
Charles Henrotin.
Campbell Kellman.
Mrs. Agnes M. Johnson.
Mr. and Mrs. Louise Sabbatino.
Nathan P. Adams, Odessit, Ia.
Edward M. Walcott, Halifax, N. S.
Miss Mary M. Mills, Los Angeles Cal.
The Rev. and Mrs. Edward A. Jackson, Richmond, Va.
Mr. and Mrs. Alfred Fletcher, San Francisco.
Mrs. Margaret A. Daugherty, Philadelphia.
Mr. and Mrs. Thomas Franke, Mexico City.
Mrs. Sarah J. Goodman, Tarrytown, N. Y.
Mr. and Mrs. Andrew Serp, Cleveland, O.
Arthur C. Patterson, Edmonton, Alta.
Elders David H. Huish and Keith W. Burt, Salt Lake City, Utah.
Alfredia Fanous.
Carlos Petrazzini, Havana.
Samuel Cox, Montreal.

The domestic help problem is solved by taking a Chickering apartment and they are advertised daily in the For Rent columns.

Eagle Eyes of Fliers Daily — *See Bigger, Better Airport* — *Taking Form at East Boston*

ITY OFFICIAL ON JOB

mes A. Walsh, city park department's chief inspector, who is on job supervising the construction at the Boston Airport.

AIRPORT CONSTRUCTION MAY BE FINISHED AHEAD OF CONTRACT DATE

So rapidly is the work being rushed on the Boston Airport, that it is expected the job will be completed ahead of the contract date, December 15. If this happens, the city must pay the contractor $50 a day as bonus. It will be an Airport Beautiful, according to the plans. More than two score men are at work daily. Three steam shovels and two steamrollers are in operation, and an army of motor trucks is used in the huge task of hauling. Access to the port will be easy and the way will be attractive when the job is completed. Two roads will lead to the hangars, and there will be a double way from Maverick st.

BIG CHIEF DIRECTS

Park Commissioner Long of Boston who personally directs the task of making the Hub Airport bigger and better.

LAST FRONTIER

Braved for Science in WILKINS-HEARST QUEST *To South Pole*

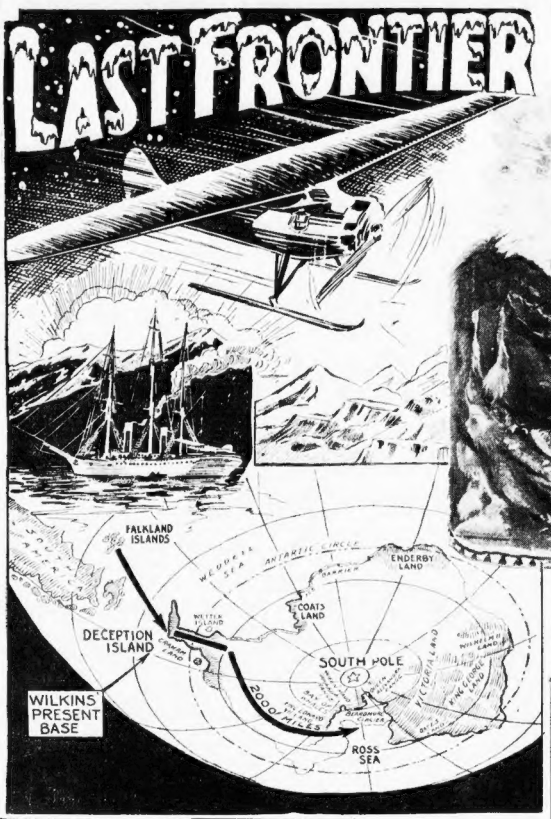

LESS THAN 2000 MILES FROM GOAL
With less than 2000 miles separating him from his field of venture, Capt. Sir George Hubert Wilkins, shown above on a former exploration, and, at right, as he is, heads on into the barren, unknown wastes of ice. He leads the Wilkins-Hearst expedition to the South Pole over the course shown in the map at the left.

THE GIRL WHO AWAITS HIS VICTORY
While Miss Suzanne Bennett, Australian beauty, is closely scanning news from the Wilkins-Hearst expedition, for it carries her heart to the "farthest south." She is engaged to Capt. Sir George. She is a singer of note, and over the radio has sent her voice to encourage her fiance in the perils he encounters.
—International Newsreel Photos

SAFE FOUND IN VACANT LOT

The 100-pound safe containing $100 and a quantity of drugs stolen yesterday from a Brookline ave., Roxbury, pharmacy, was recovered in a vacant lot in Dedham today, its contents intact.

Boston police officers, acting on a "tip," waited hours for the burglars to return, but brought the safe back to Boston when the "tip" proved groundless.

700,000 WAR RUINS REBUILT IN FRANCE

Paris, Nov. 12 (AP)—Ten years after the close of the World War France is approaching the end of reconstruction in the devastated regions. Model villages, many built through the generosity of American philanthropists, have sprung from the ruins. Nearly 700,000 destroyed and damaged homes and farm outbuildings have been rebuilt, and thousands of industrial establishments have been equipped with machinery. This huge work has cost three and a half billion dollars. Another half billion remains to be spent.

The domestic help problem is solved by taking a kitchenette apartment, and the best are advertised daily in the For Rent columns.

Student Leader

Photo by Acme

Miss Margaret Palfrey of Brookline will speak in Newark, N. J., at a luncheon for 800 New Jersey Smith College graduates.

LANDLADY SHOT FOR SCOLDING

Because his landlady, Pauline Ignatowitz, 40, of Rayson st., South Boston, scolded him for remaining away for a week, a lodger is alleged to have shot her in the breast.

Mrs. Ignatowitz is recovering at the Carney Hospital, while the lodger is held by police as a single dangerous person. Held with him is a male friend who declared to have tossed the revolver over a South Boston fence after the shooting.

The 16-year-old daughter of the landlady was present when the shots were fired, but none of them struck the girl. One of the bullets took effect in the right breast of the woman.

LYNN MAN IS ROBBED BY SIX AUTO BANDITS

Held up at gunpoint by six men at a lonely spot on the Revere marshes, Edward Gasson of Waterhill st., Lynn, reported to the Revere police that he was robbed of $31 early today. Gasson said he attended a party in Revere, and having lost the last car was walking home to Lynn. At Broadways and International highway, he said, an automobile drove up and six men alighted. They surrounded him, he said, and while one of them covered him with a gun another robbed him.

SHOT AS HE WAS SCOLDED

LODGER IS ARRESTED
Mrs. Pauline Ignatowitz of South Boston is at Carney Hospital after being shot in the breast when she chided a lodger for remaining away for a week.
—Boston Evening American Staff Photo

QUIGLEY DROPS COP FOR GRAFT ON BOOTLEGS

The fact that a Chelsea policeman was arrested for drunkenness and locked up in the Chelsea police station was revealed today when Mayor Lawrence F. Quigley of that city announced he had suspended Patrolman John Reddington.

The announcement included the discharge of Patrolman Robert A. Eaven, who was charged with taking $3 a week from three different places selling liquor in Chelsea.

The arrest of Reddington and subsequent appearance in Chelsea court were kept a secret, but with the suspension of the police leaked out. It was learned that last Saturday, Reddington, who has been in the police department five years, was found on Marginal st., as a result of scathing complaints.

The patrolman, who was off duty by asylum closure, was placed under Officers Smalley and Hale, and taken to police headquarters. Chief Charles M. Finn, who was present, ordered Reddington locked for drunkenness and locked up.

Later the officer was admitted to bail by Clerk Joseph Curley, and was given a secret hearing in Chelsea District Court. He pleaded guilty to drunkenness and his case was placed on file. He has 10 days to apply for a hearing on the suspension.

Injured at Sea

Falling 25 feet into a hatch while aboard the trawler Sea, Michael Herty, 21, of Lexington st., East Boston, suffered a serious scalp wound and other injuries when the boat was off Cape Cod.

BOSTON AMERICAN
MONDAY, NOVEMBER 12, 1928.

A Mother Now

"SANDWICH QUEEN"
Sadie Kelley, who before her marriage to George Kelley was one of Boston's most widely known sandwich shop girls, is now the mother of a baby, weighing 8½ pounds, and born in Faulkner Hospital.

2 DYING AFTER DOUBLE AUTO CRASH

Following a wild ride down Tremont st. at what police said was a 70-mile an hour clip and during which their machine hit a police automobile and then a taxicab, finally being wrecked, two men are dying in City Hospital.

They are Allen Miles, 28, of 37 Falmouth st., Back Bay, and Richard Howe, 26, of 71 Mozart st., Jamaica Plain.

The men were injured after Sergt. Egan, with Patrolmen Moore and Gardner, in a police automobile chased the men after their machine hit the fender of the police car while it was cruising Tremont st., near the Elks Hotel.

The machine continued along the police said, traveling at a terrific clip. It crashed into a parked taxicab near the Waldorf Lunch, near Stuart st.

The operator of the cab was seated in his machine at the time. His head was jerked backwards by the impact and smashed the glass separating the driver's seat from the tonneau. The driver, stunned, got out of the cab and disappeared. Police were searching for him to extend him aid.

SAFE CONTAINING CASH AND NARCOTICS STOLEN

After forcing an entrance through a rear window, burglars succeeded in carrying off the office safe of the Longwood Pharmacy, Brookline ave., Roxbury.

It contained, police said, $100 in money, more than 100 money-order blanks, several dollars' worth of postage stamps and a quantity of narcotics.

First Installment of *Thrilling Life Story of* *President-Elect Hoover*

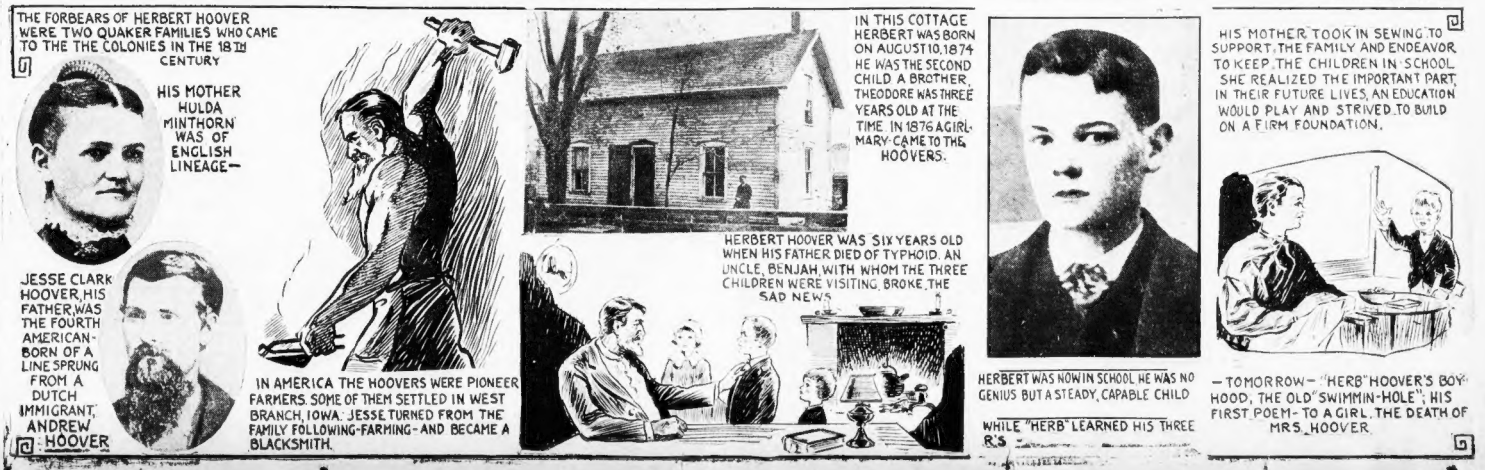
THE FORBEARS OF HERBERT HOOVER WERE TWO QUAKER FAMILIES WHO CAME TO THE THE COLONIES IN THE 18TH CENTURY
HIS MOTHER HULDA MINTHORN WAS OF ENGLISH LINEAGE—
JESSE CLARK HOOVER, HIS FATHER, WAS THE FOURTH AMERICAN-BORN OF A LINE SPRUNG FROM A DUTCH IMMIGRANT, ANDREW HOOVER
IN AMERICA THE HOOVERS WERE PIONEER FARMERS. SOME OF THEM SETTLED IN WEST BRANCH, IOWA. JESSE TURNED FROM THE FAMILY FOLLOWING-FARMING-AND BECAME A BLACKSMITH.
IN THIS COTTAGE HERBERT WAS BORN ON AUGUST 10, 1874 HE WAS THE SECOND CHILD A BROTHER, THEODORE WAS THREE YEARS OLD AT THE TIME. IN 1876 A GIRL MARY CAME TO THE HOOVERS.
HERBERT HOOVER WAS SIX YEARS OLD WHEN HIS FATHER DIED OF TYPHOID. AN UNCLE, BENJAH, WITH WHOM THE THREE CHILDREN WERE VISITING, BROKE THE SAD NEWS
HERBERT WAS NOW IN SCHOOL. HE WAS NO GENIUS BUT A STEADY, CAPABLE CHILD
WHILE "HERB" LEARNED HIS THREE R'S
HIS MOTHER, TOOK IN SEWING TO SUPPORT THE FAMILY AND ENDEAVOR TO KEEP THE CHILDREN IN SCHOOL. SHE REALIZED THE IMPORTANT PART IN THEIR FUTURE LIVES, AN EDUCATION WOULD PLAY AND STRIVED TO BUILD ON A FIRM FOUNDATION.
—TOMORROW— "HERB" HOOVER'S BOYHOOD, THE OLD "SWIMMIN-HOLE"; HIS FIRST POEM—TO A GIRL, THE DEATH OF MRS. HOOVER

—International Newsreel Photos

STORM ADDS TO TERRORS AT MT. ETNA

Rome, Nov. 12 (AP)—Five thousand people are homeless, 700 houses have been destroyed and nearly 3000 acres of farmland have been laid waste in the Mount Etna region, said a report issued today by Signor Giuriati, minister of public works, who returned from the danger zone over the week end.

Hipolite Shelby, Nov. 12 (USA)—A storm, which swept southeastern Shelby today, added to the misery of thousands of persons who have been driven from their homes by the avalanche of lava from the crater of Mt. Etna.

Heavy rains fell, throwing up clouds of steam from the lava that met with the rivers of fire flowing down the side of the volcano. This steam penetrated the ash covering through which existing lava is still burning.

The wind, blowing off the sides of Etna and out over the islands, carried the volcanic ash.

Dispatches from Catania, Sicily, reported that the ash was falling there in such quantities as to resemble snow, making it necessary for automobiles to use their headlights in daytime.

The storm, which began Saturday, was accompanied by thunder and lightning.

AIMEE SPENT $800,000 FOR 'HER FREEDOM'

Los Angeles, Nov. 12 (AP)—Presentation of evidence to the county grand jury indicating that more than $800,000 was spent by Evangelist Aimee Semple McPherson of Angelus Temple, was brought into the picture. After the evangelist's mysterious disappearance had been formally charged with conspiracy to obstruct justice by telling a false story to the grand jury about her disappearance, Ormiston was followed to the stand by Mrs. Minnie Kennedy, mother of Mrs. Ormiston, relating how during a sitting in a cottage at Carmel-by-the-Sea, Nov. 4, Ormiston had been summoned to appear before the grand jury.

Mrs. McPherson was held for trial after a preliminary hearing, but the charges were dismissed by District Attorney Asa Keyes, who told the court that there was insufficient evidence to convict.

Keyes and several others recently were indicted on charges of bribery. The district attorney was accused of having accepted money for dropping charges against or permitting the acquittal of certain persons charged with felonies.

Attaches of the Grand Jury said that Ormiston's subpoena would be called tomorrow as a witness in the resumption of the inquiry.

Disputed points in the expenditure of more than $800,000 in the McPherson case were presented to the Grand Jury by investigators to whom they had been given by the evangelist's mother, Mrs. Minnie Kennedy. Mrs. Kennedy for merly handled the financial affairs of Angelus Temple and was a co-defendant in the conspiracy case.

CHANGE IN CHAPLAINS MADE AT STATE PRISON

The Rev. William Bradley Whitcomb and the Rev. Ralph W. Farrell began their duties at the state prison, the former as chaplain of the institution and the latter as Catholic chaplain. Father Farrell held his service at 8:30, and Rev. Mr. Whitcomb held his service at 10 o'clock. The change in the chaplains is due to the promotion of the Rev. M. J. Murphy to be pastor of St. Michael's Church, Hudson.

GUARDSMEN IN GAMBLING RAIDS SEIZE $12,000

New Orleans, Nov. 12 (AP)—Two alleged gambling establishments in different parts were raided by National Guardsmen acting under orders from Gov. Huey P. Long today and arrests made.

Forty National Guardsmen commanded by Adj. Gen. Ray Fleming raided Beverly Gardens and Varsity grocery stores simultaneously and, it is said, seized $12,000 in currency at the stores.

BROTHER OF LATE CONG. GALLIVAN IS IMPROVING

The condition of Robert E. Gallivan brother of the late Congressman James A. Gallivan, a still is regarded as serious at City Hospital, where he is ill with heart trouble, but doctors in attendance said that he showed marked improvement today.

Buy real estate where the values are. You will find a lot of valuable property advertised every day in the real estate columns of the Classified Ads.

MUTUAL INSURANCE HEARING TOMORROW

William Harold Hitchcock was appointed master by Judge Pierce of the Superior Court to hear the evidence on the question of the solvency of the Car Owners' Mutual Insurance Co., now in the hands of receivers, and report to the court.

Asst. Atty.-Gen. Roger Cunningham will represent the company and will be represented by Sherburne Powers & Needham as counsel.

AUSTRIA CELEBRATES BIRTHDAY OF REPUBLIC

Vienna, Nov. 12 (AP)—While most of the world was concentrating the tensity anniversary of the armistice that ended the World war, Austria today celebrated the tenth anniversary of the founding of the Austrian republic.

Dr. Johann Schober, chancellor of the Austrian federal government, will be host tonight at a banquet to the diplomatic representatives of various countries.

BEADS
Restrung and Repaired
50c AND UP
Arthur W. Fitt
41 Winter St. 4th Floor

Filene's Automatic Bargain BASEMENT for MEN

—Every suit of Reis first quality
—Every suit with flat lock seams throughout
—Every suit with Reis Lavender Label

READY TUESDAY

discontinued line men's REIS UNION SUITS

$1.65 better grade Winter weight

similar to those selling in fine shops for dollars more

—sizes 36 to 46 in lot

You know the famous Reis quality.

You know Filene Basement values—be early Tuesday.

Heavy weight union suits—long sleeve, ankle length style. Mostly fine ribbed cotton—some cotton and wool. Isn't it typical of this unique store to offer such unusual bargains?—just in time for the cold weather!

OUR PLAN
Starting by Filene's
in the Fall of 1928
we will refund
50% of the purchase price
50% of the purchase price
50% of the purchase price

SALE OF DISABLED EX-SERVICE MEN'S HANDIWORK AT RITZ-CARLTON OPENS TOMORROW, SAYS BETTY ALDEN

Christmas Gifts of All Kinds and for All Ages Being Displayed

HAVE YOU THAT BUGABOO OF THE HOLIDAY SEASON, the "Christmas List," staring you in the face? Take it into the Ritz-Carlton tomorrow morning. Let it encounter all the lovely things the Soldiers' Shop sets out for sale, and I'll wager it will vanish into the mists of yesterday and let you have a peaceful mind right up to Nuit de Noel itself. Annually the Ritz extends the courtesy of its hotel to the Disabled Ex-Service Men's Exchange staff. And annually that energetic coterie sets out for sale as amazingly comprehensive, colorful, serviceable, beautiful and frivolous a stock any specialty shop ever offered.

YOU CAN FIND "SOMETHING" FOR GRANDPERE, "SOMETHING" for grandmere, a most delightful "something" for the bride or the bud happening to be included on the gift list. And as for the very young things, the wooden toys and jointed animals—curiously fashioned and giddily painted—will keep their new owners on good terms with old Kris Kringle an entire twelvemonth. A piece of pewter, a leather purse, a rainbow scarf, some exquisite bit of handwrought costume jewelry, linens for the housewife and bright woolens for the winter sports all are there. The stock will delight you, amaze you, and open wide your purse, even though Armistice Day observance had not already had that ameliorating effect.

THOSE GIFTED WITH A SOCIAL CLAIRVOYANCE PREDICT the most dazzling of successes for a lovely blonde debutante now in town from Chicago. Miss Abby Beveridge, daughter of Mrs. Albert Beveridge and the former senator from Indiana, moves graciously through local social mazes while pleasant things are being done for her here, and anticipates in Chicago a brilliant progression, for is she not ranked as one of the "Big Three" in beddom in the City by the Lake? As a Chicago debutante she is distinguished from many of her contemporaries because of family connections linked to the past social history of the Windy City.

WERE ONE TO DELVE INTO A PAST DECADE'S FASHIONABLE amusements one would find that Miss Beveridge's maternal grandparent, Mrs. Augustus N. Eddy, was a leader well beloved in Chicago's four hundred a score of years ago. The Eddy parties had a finish and an elegance quite unknown in this day of somewhat helter skelter entertaining, with stag lines of unknown (to their hostess) young men and invitations going out over he wire personally rather than sedately engraved and by post or the hand of the family footman. Miss Beveridge inherits her blonde charm from her mater, who was Miss Catherine Eddy and a belle in her own coming out season.

THE POLITE WORLD OF UP-TO-DATE ART, THAT LOVES ITS private views and never neglects the opportunity to sip a cup of tea in aesthetic gallery quiet, has the Doll and Richards gallery on its engagement book today. Society is welcoming to its bosom a charming new artist of local extraction and one very much at home in the upper stratas—Mrs. Thelma Hall Herrick, quondam leader of the Vincent Club, persona grata with the Senior Dance set and a well-poised young matron now turning a talent for oils and lines to good account.

Photo by Nugent

Little Carol Prince is snug and warm in her shaker cape and bonnet. This bright-eyed child belongs to the Morton Princes.

SAILING IN ON THE HIGH tide of honeymoon happiness, conveyed by the Cedric, come Mr. and Mrs. Everett Morss, Jr., after their European wedding journey. Mrs. Morss was Miss Anne Wentworth, and had a lovely wedding in the ancient meeting house in Milton, where many important brides before her have said their marriage lines. The combined Stratford Wentworth-Everett Morss families were on the deck to give warm greeting home to the newlyweds, who have a Commonwealth ave. apartment awaiting their first housekeeping and entertaining experiments.

THE ROBERT HALLOWELLS of Readville have their names on the list of a recently incoming steamer.

The Rochambeau, I believe it was, which brought them to home port over autumn seas after a foreign flitting that had to do with leaving a junior daughter at school abroad. Miss Eliza Bowditch, daughter of Mrs. E. Sohier Welch, is a schoolgirl with a delightful prospect before her. She sails away in a month or two to see the world as they do it these days, via the luxurious cruise, in the most modern method of education. What sub-debutante but would relish this substitution for cloistered study hours of the sunny deck of an ocean-going floating palace, from which to study geography and quaint foreign peoples first hand.

EN PASSANT, THE AUGUSTUS GOODWINS HAVE PLANNED a trip around the world that would occupy most of their winter, but chances are that multiple business cares may put the plans all askew as they keep Mr. Goodwin chained to his desk, figuratively speaking. The master of Brackenside and owner of fleet-footed nags might even find that sightseeing and travel palled on him during so long an absence from his pets, housed so magnificently in perfectly appointed Brackenside stables, the ne plus ultra for shelter of equine aristocrats.

JUST ABOUT ARRIVING ARE THE "HARRY" GREW CROSBYS, who add to a zig-zagging world journey a stop in Boston, Mr. Crosby's own social bailiwick. Sandwiched between stays in Persia and Iceland, Boston's Beacon st. must appear the most sophisticated of Belgravian thoroughfares to these two, who can, if they will, play the social game in several world capitals, but prefer strange sights and little known spots to fashionable pyrotechnics. Within hailing distance of the Big City, Mrs. Crosby will, of course, flit over there to visit with her Jacob kith and kin.

Morning Musicale at Hotel Statler, Wednesday, Has Long Sponsor List

THE FIRST MORNING MUSICAL AT THE HOTEL STATLER, Wednesday, arrives with the recognized fanfare of trumpets and sponsored by literally hundreds of the town's musically inclined fashionables. Sponsor lists reach such staggering proportions these days that to print them in toto would give a society column all the spontaneity one might encounter in a reading of the city directory, except that names are included in the former by request, and by necessity in the latter. However, a choice list of patronesses in a filled ballroom to hear Mr. Gabrilowitsch. If all the ladies whose names adorn the list buy tickets and attend, there'll not be a single gilt chair without its occupant.

MRS. RICHMOND MAYOSMITH, LADY GRENFELL, MRS. HOLLIS SHAW, Mrs. Frederick Page Royce, Mrs. Richard Sears, Miss Lavinia H. Newell, Mrs. Roger D. Swaim, Mrs. William Thayer, Mrs. Thomas B. Gannet, Mrs. Robert Gray Dodge, Mrs. Francis W. Bird, Mr. and Mrs. John Balch, Mrs. Zabdiel B. Adams, Mrs. Howard Coonley, Miss Hannah M. Edwards, Mrs. Joel Goodwaite, Mrs. H. Hooper Lawrence, Mrs. Henry G. Lapham, Mrs. George Selfridge, Miss Harriet Robeson, Mrs. Charles Sprague, Mrs. Guy Waring, Mrs. Borden Covel, Mrs. Ernest B. Dane, Mrs. I. Tucker Burr, Mrs. Arthur Blake, are some of the ladies lending their names, their august presence and their moral support to three musical mornings that ultimately will benefit the Boston School for Occupational Therapy.

Betty Alden

HOOVER TRIP TO FIND MARKETS FOR U. S. GOODS

By WILLIAM K. HUTCHINSON, International News Service Correspondent.

Washington, Nov. 12—The real purpose of Herbert Hoover's proposed tour of South and Central American countries is to insure American prosperity for another four years by opening fresh markets for American goods in the nations south of the Rio Grande, it was learned today.

The President-elect believes a personal visit would tend to promote a new era of friendship between the United States and the nations to the south, thus laying a proper basis for the development of new trade channels on the American continent.

BUILD UP FOREIGN TRADE

The development of foreign commerce was one of Hoover's chief tasks as Secretary of Commerce during the last eight years. During his tenure in the Cabinet it was pointed out, American exports grew $1,000,000,000 to a new grand total of $4,865,000,000 in 1927, the largest in the history of our country.

Hoover always thought American merchants were losing a golden opportunity in South America. Early in his campaign Hoover announced "the outlook for the world today is for the greatest era of commercial expansion in history." He pointed out, however, that "those other great nations that engaged in the wars are now emerging from the destruction of war—the rest of the world will become better customers.

"They will have larger demands, but they also will become stronger competitors." Consequently, Hoover plans to win, meet European competition in South America and endeavor, once and for all time, to establish American trade firmly in the Southern Hemisphere.

U. S. DEPENDS ON TROPICS

As for Central America, Hoover always has declared the United States depended on its imports of raw materials from the tropics. On one recent occasion he declared: "Without continued interchange of tropical products with those of the temperate zone, our country must stagnate and degenerate. We could not run an automobile, we could not operate a dynamo or use a telephone were we without imported raw material from the tropics."

Hoover has believed foreign trade to be the life of America. Our exports alone he once translated into "employment for 2,400,000 families." Millions more, he said, were employed in manufacturing products from imported raw materials. Finally, he added, the farmer's home market depends upon the steady employment of that great army of workers engaged in foreign trade.

MAY VISIT FLORIDA

Hoover has pledged his administration to the task of finding new markets for American surpluses.

Mr. Hoover is highly gratified by the voice of welcome in response to the suggestion of the Latin-American tour. He is besieged with invitations, private and public, from a dozen countries. This cordial response from both Latin-America and the United States surpasses anything the President-elect anticipated.

"Hot Dog King" Seeks New "Jacket" for Lunch Product

Scarsdale, N. Y., Nov. 12—Castas Nitalkades is going to Europe in an effort to repay the U. S. A. for the advantages it has given him since his arrival from Greece in 1910.

Castas, better known as "Hot Dog Joe," has made money, but is convinced that a crying need is a better covering than a roll for his "dogs."

He has been unable to make waffles and various other things fit, so he is to explore the kitchens of five countries for a solution of the problem.

Announcement to the **DEAF**

Be sure to attend the Special Demonstration of

HEARITE HEARING DEVICES

The Famous German Deaf Aid

CODMAN & SHURTLEFF, Inc.

171 Massachusetts Ave., Boston, Mass.

Tel. 1587-1588

Wednesday, Nov. 14 — Thursday, Nov. 15

A special expert will be in attendance to demonstrate the nine different types of "Hearite" instruments for varying degrees of Deafness . . . The smallest hearing device made, fine in tone quality, inconspicuous, effective . . . represents 23 years of specialization devoted exclusively to scientific development of Deaf aids. Over 200,000 satisfied users.

"Call and Hear" *No Obligation*

In Memoriam

MAURICE A. McBRIDE

Vice President

R. H. WHITE CO.

RETAIL TRADE BOARD

Advertise All Your Wants in the Evening American

Celebrate Armistice Day

DINE and DANCE AMBER ROOM UNITED STATES HOTEL

No Cover Charge — Cor. Beach and Kingston Sts. — Free Parking Space

Headache

Relieved without "dosing." Rub on VICKS VAPORUB

OVER 21 MILLION JARS USED YEARLY

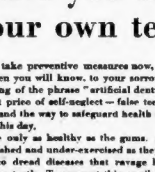

Have you all of your own teeth?

Unless you take preventive measures now, the day is coming when you will know, to your sorrow, that the true meaning of the phrase "artificial denture" is the extravagant price of self-neglect—false teeth. Here's the reason and the way to safeguard health against the coming of this day.

Teeth are only as healthy as the gums. And gums, undernourished and under-exercised as they are, soon surrender to dread diseases that ravage health and often destroy teeth. To prevent this, avail yourself of the best care that modern dentistry offers. Place yourself in the hands of your dentist at least twice a year. And brush your gums when you brush your teeth, every morning and night.

But for this purpose—use Forhan's for the Gums . . . the dentifrice specifically designed to firm gums and keep them sound and healthy, thus protecting them from the attack of disease.

Use Forhan's regularly. You'll be delighted with the way it makes your gums look and feel. In addition, you'll notice that it effectively and safely cleans teeth white and protects them from acids, which cause decay. Get a tube of Forhan's—today!

Forhan's *for the gums*

★ Pyorrhea, that often causes loss of teeth, strikes 4 out of 5 after forty and thousands younger.

DOUBLE LEGAL STAMPS TUESDAY

HOUGAITON & DUTTON Co.

DUTTON'S Roxbury and So. Boston STORES

Advertisement

Guard Against "Flu" With Musterole

Influenza, Grippe and Pneumonia usually start with a cold. The moment you get those warning aches rub on good old Musterole.

Musterole relieves the congestion and stimulates circulation. It has all the good qualities of the old-fashioned mustard plaster without the blister.

First you feel a warm tingle as the healing ointment penetrates the pores, then a soothing, cooling sensation and quick relief. Have Musterole handy for emergency use. It may prevent serious illness.

To Mothers: Musterole is also made in milder form for babies and small children. Ask for Children's Musterole.

Jars & Tubes MUSTEROLE WILL NOT BLISTER

Better than a mustard plaster

SELF-ACTING REDUCTIONS

25% reduction after 12 selling days

50% reduction after 18 selling days

75% after 24 days

GILCHRIST'S BARGAIN BASEMENT

Tuesday Here Sharp at 9

Bankrupt Stock of a Smart N. Y. Specialty Shop

Mayflower Shop New York

At a Fraction of Specialty Shop Prices

Women's Silk Dresses $6.95

Georgettes, Flat Crepe and heavy quality satins—smartly styled in a variety of wanted shades.

Silk and Crepe Dresses $7.95

Fine quality silks and fashionable silk crepes in several smart styles.

One and Two-Piece Dresses $9.75

Many beautiful silk frocks and better grade georgettes trimmed with velvet.

Smart Chiffon and New Transparent Velvet Dresses (rayon pile) $10.95

The two leading materials of the season, styled to the minute. Also sleeveless georgette frocks included in this group.

Discontinued $6 and $7 Lines of This Famous Brand Footwear Known the World Over for Quality

Women's Famous Brand

W. L. Douglas

Patent Leather Strap Pumps
Black Suede Pumps
Two Strap Pumps in Tan
Calfskin, Reptilian Effects
Black Kidskin Dress Oxfords

$2.95

No Mail or Telephone Orders Filled

RAYMOND'S RAYMOND'S

Tuesday Morning — Second Floor

New Big Lot of Coats

EVERY COAT SILK LINED

Sizes 14 to 20—42 to 50

$26.00

LARGE FUR SETS OF REAL FURS

Sizes 14 to 40—42 to 50

Furs: Fox, Chinese Goat, Caracul, American Opossum, Red Dog, Vicuna, Bear, Black Dog, French Beaver (Coney) Fox Paws

Fur Borders, Deep Shawl Collars, Horseshoe Collars, Pouch Collars, Pointed Cuffs, Snake Cuffs, Novelty Cuffs.

Dark Brown, Tan, Black and Other Colors

SECOND FLOOR

Tuesday Mornin Ukinbuy

Surplus Stock Women's Shoes

"Tru-pe-dic" Two strap Black Kid Pumps Goodyear welts

$4.00

Tru-pe-dic SHOE

Made by the Churchill & Alden Company Brockton

who make only good shoes, and we have been told these shoes retail for $11.00 to $14.00 per pair.

All widths from AA to E and one or more of every size in each width.

Like Pictures All Goodyear Welts

Bunch of

Tuesday Mornin

Men's Shoes $2.00

Odd Lots of

BOYS' SHOES

Tan and black uppers, high and low cut.

$1.50 pair

Other Boys' Shoes, assorted kinds and styles 2.00, 2.50 & 3.00 pr.

Three tables of

Children's Shoes

for school wear or any other kind. Good assortment high and low cut.

$1.00 & $1.50 pair

Gladstone CASE

Made of top grain boarded cowhide, well edge, soft gussets, cloth lined, solid brass frame, 22 and 24 in.

$12.75 EACH

3RD FLOOR

BOSTON Bags

Split cowhide Color Brown Size 15 in.

$1.00

3RD FLOOR

BROWN'S

Beach Jackets

SIZES 36 to 50

Tuesday, Wednesday and Every Day

WITHOUT COLLAR 3.50

WITH COLLAR . . . 4.25

VESTS 2.25

Men's Upstairs Easy Basement Over the Shoes

---

146 BOYS' BLUE

Chinchilla Cloth Overcoats

With wool plaid linings

3 TO 9 SIZES

4.00

SECOND FLOOR

BOYS'

REVERSIBLE Jackets

ONE SIDE Heavy Wool MACKINAW PLAID

OTHER SIDE Drab Pepperill SUEDE (cotton)

ALL SIZES 8 TO 18

2ND FLOOR

$2.25

BOYS'

Union Suits

Gray and Ecru

ALL SIZES 4 TO 16

55c

SECOND FLOOR

BOYS'

Corduroy Suits

Button on Styles

Braid Trim

Collar and Cuffs

FOR LADS 3 TO 8

75c

SECOND FLOOR

WALL PAPER

Room lots of high grade wall paper, many patterns. 8 to 12 rolls of a kind a lot.

Lot **50c**

Fries Linoleum Wax

Polishes, Protects Preserves Linoleum, Mirrors, Furniture and Automobiles.

50c qt.

25c pt.

Fries Linoleum Varnish

For Preserving and Renewing Linoleum, Congoleum and Oil Cloth. Quick drying.

30c pt.

Wall Paper & Paint, 3d Floor

Wm. AYRES & SONS PHILADELPHIA

5A MOTOR ROBES "The Standard"

A BUNCH OF All Wool Steamer Rugs OR Auto Robes FRINGED

SIZE 60x80 Good Plaid Patterns

$4.00 EACH

3RD FLOOR

More DOUBLE PLUSH Auto Robes

DARK GREEN or GREY

SIZE 54x70

Luggemoff for

$5.50 EACH

3RD FLOOR

More

16-Rib Silk Umbrellas

Wood Shanks Amber color Handles, Tips, Stubs

3.45

STREET FLOOR

Unfinished Chest of

Drawers

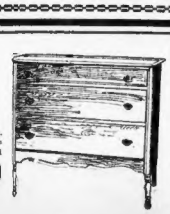

All exposed parts made of birch. Top 36x18 in. Moulded edge. Top drawer paneled. Legs moulded and turned. Made by one of New England's best makers.

10.50

All Layer Cotton Felt **Mattress**

Heavy Striped ticking. Roll edge. Full size, weighs 50 lbs., 5-in. box. All regular sizes.

8.25

PILLOWS

All new, sterilized Feathers. Blue & White striped ticking, size 19"x26". Per pair

2.00

FOURTH FLOOR

Entire Stock

SMALL BOYLSTON ST. SPECIALTY SHOP

4 Winter Coats Marked 25.00 to 55.00 — **$10 to $20**

5 Summer Coats Marked 16.50 to 25.00 — **$3 to $7**

36 Dresses Marked 10.00 to 25.00 — **$4 to $10**

Include 5 evening dresses, 2 wedding dresses, Georgette, Satin, Canton Crepe, Novelty Cloth and Jersey Dresses.

Most of this New Fall Merchandise, Mostly Small Sizes.

Second Floor

OIL CASE JUROR 'APPROACHED,' DISMISSED

Washington, Nov. 12 (AP)—Robert V. Caldwell, a tentative juror in the perjury trial of Robert W Stewart, chairman of the board of the Standard Oil Co. of Indiana, told Justice Jennings Bailey in the District of Columbia Supreme Court today that he was approached yesterday by a man who asked him whether he would "hold out" in the case. Caldwell said the man had given the name of "McGinnis."

Justice Bailey asked the 24 other talesmen whether they had been approached, but none answered.

The incident developed early in the selection by Justice Bailey of a jury to try Stewart on a perjury indictment of three counts based on testimony by him before the Senate public lands committee during the Continental Trading Company phase of the Teapot Dome investigation. Stewart is alleged to have testified that he knew nothing of the Continental company and its transactions, although he had received $728,000 in bonds from that company.

The defence challenged Caldwell as a juror and he was removed from the box. After Caldwell was excused he said:

"He asked me if I was a Catholic and if I knew Mr. Hogan. He asked me if I was on the jury and if I would stick together with the rest."

Although he told the court the visitor asked if he would "hold out," outside the court, Caldwell said the expression used was whether he would "stick together with the rest."

INSTANT RELIEF FROM STUFFY HEAD

OZO Mist Clears Nasal Passage

Breathe again freely, naturally—after a few breaths of OZO Mist. A few drops, on handkerchief or pillow, dry and then pleasant vapor starts, that clears head at once. This is "half the battle" in treating a cold. Five medicaments are vaporized by each breath throughout nasal and bronchial passage—relieving nose, eyes, ears and vocal organs. The first good deep breath usually starts feeling of respiratory comfort. OZO Mist disinfects handkerchief, preventing continuous personal reinfection. Get OZO Mist (50 applications 75c) at all druggists.

OZO MIST

MISS EARHART IN HUB; WON'T SEE 'FIANCE'

Back among her Dennison House wards upon the pedestal where they placed her long before she flew the Atlantic, Amelia Earhart held court today in hundreds of small admirers and greeted the local Boy Scouts.

Vigorously denying that she plans soon to marry her old sweetheart, Samuel Chapman of Marblehead, Miss Earhart, now aviation editor of Cosmopolitan Magazine, smilingly declared that when she does get married the "flight" will begin just as secretly as her famous trip to England in the Friendship.

"The way I hop around the country no man would want me for a wife," Amelia laughed. "I have headquarters in New York, where my editorial duties on Cosmopolitan Magazine take up a lot of my time, but my job also requires flying here and there to different cities, so I have little time even for correspondence.

WILL WED INSECRET

"Of course, I like romance, but aviation is more important to the public than news of my romance. I shall stick to my original plan of taking off on that trip without announcement beforehand."

Chapman will not even call upon her while she is here, Amelia said, explaining that he has a new position that took him out of town during her two-day visit.

She will tell all about her flight in the Friendship at Symphony Hall Wednesday evening for the benefit of the Dennison House.

A two-day schedule with every hour taken up includes a talk over WEEI from the Houghton & Dutton studio tomorrow afternoon at 4:12.

PROUD OF HONORS.

Miss Earhart proudly displayed teh aviation insignia given her at the California airmeet this fall when the 351st Air Corps at San Francisco made her an honorary major in the United States army.

Miss Earhart is living at the Greenwich House in New York with her mother, Mrs. Amy Earhrat. "That is when I am in town long enough to live anywhere," she explained.

PICTURE ON PAGE 2.

Spain to Talk With Cuba

Madrid, Nov. 12 (INS)—Gen. Primo de Rivera announced today that direct telephone communication will be established with Cuba tomorrow. Direct communication with Mexico has been postponed due to unsatisfactory trials.

DUTY CALLS FROM WINGS

Mrs. Archibald McNeill, Jr., former Anne Orr, stage star of a decade ago, who plans return to the footlights next year. She retired after her marriage. Now she says the trouble with married folk "is too much idleness." She adds that she feels it a duty to reappear on the stage. "I've got to keep busy," she avers. "I like work."

CHARGE M'CABE SAW SHOOTING OF ROTHSTEIN

Continued from First Page.

tel room, New York, when Rothstein was shot down.

INVESTIGATION SCORED

Although it was a week ago last night that the king of the gamblers fell mortally wounded in the hotel room after losing thousands in a stud poker and high spade game, police today were apparently no nearer an arrest than when the investigation began.

One New York newspaper today referred to the scurryings of detectives and officials as "The Burlesque Investigation."

In addition to "Tough Willie" McCabe, police want to question George "Hump" McManus, also a notorious gambler and a brother of a New York police sergeant.

A locket carrying the name "McManus" sewed in the lining was found in the hotel room after the occupants had vanished.

Meanwhile, the battle over Rothstein's will, which he signed merely with an "X," is well underway.

GIRL FIGHTS FOR LEGACY

In Atlantic City, Miss Inez Norton, showgirl and attractive 25-year-old blonde divorcee, has served notice that she will fight to the limit the attempt of Rothstein's family to deprive her of a large legacy left by the gambler, her declared sweetheart.

In a luxurious suite at the Hotel Ambassador, Atlantic City, the hostelry Evening American found Miss Rothstein's sweetheart, the twice-divorced Inez, who once graced the Follies.

She declared she would fight as long as her resources held out for the fortune Rothstein left her, consisth of his estate,.

Rotstein's widow, Carolyn, whom he apparently loved in his own way despite his clandestine affair with Miss Norton, charges her husband was unduly influenced in executing the will. Her rival, she implies, exerted that influence.

As for Miss Norton, it was learned, despite her denials, that she was the blonde woman who visited Rothstein at Polyclinic hospital the day after he was shot and before he affixed his mark to the document that made her a beneficiary—although she had been unnamed in a former will that Rothstein never signed.

McCabe Sought

IN ROTHSTEIN CASE

Boston entered the murder investigation today, when a clue to "Tough Willie" McCabe was sought here. He was said to have been seen on boat from Savannah, Ga.

STORY ON PAGE 1.

While the battle raged between Rothstein's two loves, his mother threatened to demand that Dist. Atty Banton appoint a temporary administrator to supplant the three executors to whom Rothstein assigned unusually broad powers.

Ban ton was eager to do just that, it was reported, for a sensational story had come to his ears, after going the rounds of Broadway, that it was Rothstein who returned most of the $23,000,000 securities stolen in 1919 and 1920 when Nicky Arnstein and his band of bond buccaneers were looting Wall Street.

Banton had heard, too, on the authority of a powerful surety company's spokesman, that Rothstein was believed to be the power behind the throne of the bond theft ring and got $2,300,000 for the return of the plunder.

BOY HURLED FROM MOTORCYCLE DIES

Clinton, Nov. 12—Earle Gamach, 16, of Sterling st., was thrown from a rear seat of a motorcycle on the curve of Sterling and Brooks sts. and died later. His father, Victor Gamach, and Eugene B. Labombard of Main st., who were riding in the sidecar, suffered only minor injuries. Joseph Zaggerino of Bolton, who was driving the motorcycle, was arrested, charged with driving while under the influence of liquor.

OTTINGER SEES CHANCE TO DEFEAT ROOSEVELT

New York, Nov. 12 (INS)—Atty-Gen. Albert Ottinger today saw a possibility of the lead of Franklin D. Roosevelt (D.) for the governorship overturned in tomorrow's official statewide count, which based his hope on his experience two years ago when his conceded lead of 5000 for the attorney generalty office was raised to 14,500 by the official canvass.

FUR FACTS *For Women*

No. 3 of a Series of Interesting Fur Bulletins to Better Familiarize the Women of New England with the Various Furs—Their Durability—and Scott's Unique Service

Unique Service for Women

Scott's presents three unique ways to buy your fur coat:

1—You may pay cash.

2—Open a 30, 60 or 90-day charge account.

3—Enjoy the convenience of small weekly or monthly payments while wearing your coat by joining our Unique Fur Club.

No Compulsory Amounts are required. Nor Is It Necessary To Make Payments At Specified periods.

We Positively Do Not Refer To Anyone in opening an account here, and the transaction *Is Absolutely Confidential.*

If unforeseen circumstances arise and you are unable to make your payments we are pleased to wait until you *CAN* pay.

It isn't necessary to pay in full for your coat when you take it out from **Scott Furriers**, nor do we ask you to pay for your coat within any definite period.

New England's Largest Fur Establishment

Scott FURRIERS, INC.

69 SUMMER ST Boston

Hartford Store, 51 Pratt St.

SALLY SHOE SHOP (UP ONE FLIGHT)

77 SUMMER ST. Cor. Kingston St. Open Till 6 P. M.

The inventory stock of a well-known Boston wholesaler purchased specially for this sale!

New Shoes

1600 of Them—All New, Smart Styles, Low Priced at—

Usually $4 and $4.50

$1.95 Pr.

Pumps, One Straps Cuban Baby High Heels Ties

Blue Kid Burgundy Velvet Simulated Alligator Ties

Black Suede, Spike Heel

Advertisement

BEWARE THE COUGH FROM COLDS THAT HANG ON

Coughs from colds may lead to serious trouble. You can stop them now with Creomulsion, an emulsified creosote that is pleasant to take. Creomulsion is a medical discovery with two-fold action; it soothes and heals the inflamed membranes and inhibits germ growth.

Of all known drugs creosote is recognized by high medical authorities as one of the greatest healing agencies for coughs from colds and bronchial irritations. Creomulsion contains, in addition to creosote, other healing elements which soothe and heal the inflamed membranes and stop the irritation, while the creosote goes on to the stomach, is absorbed into the blood, attacks the seat of the trouble and checks the growth of the germs.

Creomulsion is guaranteed satisfactory in the treatment of coughs from colds, bronchitis and minor forms of bronchial irritations, and is excellent for building up the system after colds or flu. Money refunded if not relieved after taking according to directions. Ask your druggist. (adv.)

CREOMULSION

FOR THE COUGH FROM COLDS THAT HANG ON

Advertisement

FEAR FOR GIRL WITNESS IN CERO CASE

Continued from First Page.

murdered her brother-in-law, Joseph Fantasia, has been sought unsuccessfully for three days by detectives.

She was to have been chief witness tomorrow before the Suffolk Grand Jury in a new investigation of the murder—a probe frankly directed against Gallo as a result of her statements.

The search for her has been on without let-up since last Friday morning, when Assistant Dist. Atty. William H. McDonnell sent to her home for her to report at his office to make a further statement regarding Gallo. She made her home with her sister, Mrs. Fantasia, widow of the slain man, in the North End.

Mrs. Fantasia, according to detectives of the district attorney's office, has been puzzled over the girl's sudden disappearance. She had not taken any clothing with her or given any intimation that she planned to go away, it was declared.

Acting on secret clues, detectives have been sent to New York, it was disclosed, in the hope of finding the girl. Every effort to locate her in time for her appearance before the grand jury tomorrow is being made, the district attorney's office stated.

While Asst. Dist. Atty. McDonnell was loath to believe that she had been kidnaped, stating he believed she went away on her own accord because of her highly nervous nature, detectives were not so optimistic.

The assistant prosecutor said he believed she would return in time for the grand jury investigation. It was pointed out, however, that the girl was not notified that the grand jury was to convene Tuesday.

The seriousness of her charge against Gallo may have resulted, detectives feared, in some one seeking to spirit her away before she could tell her story to the jury.

Asst. Dist.-Atty. McDonnell stated that should she not be found in time the grand jury will receive her statement as given to him.

Gallo is in Massachusetts General Hospital, convalescing from stab wounds inflicted by Cero several weeks ago when both men met in the yard of the Charles st. jail. Gallo had been sent to the jail on a contempt of court charge, after he was alleged to have attempted to secure a perjured statement from a government witness detrimental to Cero.

Ask Ex-Kaiser's Aid

Berlin, Nov. 12 (INS)—Wilhelm Von Bode, dean of German Museum directors, has sent a letter to the former Kaiser, asking him, as head of the Hohenzollern family, to prevent the sale of art treasures abroad by members of the family.

ANNE ORR GOING BACK TO STAGE; HITS IDLE WIVES

To combat the "idleness" of marriage and the "distractions" of society, Mrs. Archibald McNeill, Jr., the former Anne Orr, will return to musical comedy next year after a decade of retirement since her marriage.

She was a favorite with Boston theatergoers, who last saw her in the scintillating musical comedy, "The Beauty Shop."

"I feel that I am not serving my purpose in the world if I do not work," Mrs. McNeil declared in announcing her return to the stage.

"I have too much energy and I must use it somehow. Even if I were not paid for my stage work, I would continue it and do it for nothing.

"The greatest trouble with modern marriage is idleness. Both husband and wife should keep busy."

Her contract with the Shuberts was signed by Mrs. McNeil at her home in Black Rock, Ct.

Greece Signs Peace Pact

Athens, Nov. 12 (AP)—Acatarrow, Greek Foreign Minister, today signed the Kellogg-Briand pact renouncing war, in the presence of the American Minister. The treaty will now be submitted to the Chamber of Deputies for ratification.

Advertisement

RELIEF FROM HABIT-FORMING LAXATIVES

Sufferers from constipation will welcome a remedy that is made to do *more* than just relieve immediate symptoms! Thalax—it is called.

Thalax *treats to do away with medicine taking!* For besides bringing prompt relief, it so strengthens and tones the bowels themselves, that their natural action is gradually restored, and after a reasonable time *no more medicine should be necessary,* except possibly at rare intervals. Thalax puts life into bowel muscles that have been relaxed or weakened by too much drugging.

Take one or two Thalax tablets tonight at bedtime. In the morning you will experience a natural movement, without griping or distress. Use Thalax at intervals until your bowel movements become normal and natural again, then stop using it. The natural bowel action will continue. No habit will be formed. You will experience no harmful after-effects whatsoever. Instead, the relief will be very noticeable and welcome.

Leading druggists everywhere sell Thalax, 35c per bottle of 30 tablets. If your druggist hasn't it, send direct to the makers, K. A. Hughes Company, Boston, Mass.

TASTEFUL LAMPS

Embodying

Modern Effects in Lighting

Vic Frey pottery with gold shade, sunset colors, puffed edge, complete $31.50.

Borghese in red, green or black with gold; decorated parchment paper shade—complete $30.

Wide selection sizes of floor and bridge lamps. Special values in brass finish from $12.50 up.

Green pottery base with vue optique shade, soft crackle green, complete $66.

La Faun pottery, two-tone green and sand, taffeta shade to match, complete $65.

Italian pottery base in warm colors with taffeta shade to match. Complete $45.

Proper lighting adds so much to indoor comfort . . . every home should have full quota of good looking lamps. The Lamp Studio offers exclusive selection of moderne designs, French and Italian pottery bases, art glass, English wrought iron and brass.

Specialized attention is given to fitting lamps and shades for artistic effect. If you have a base for which you desire a new shade or vice versa, bring it in. Tasteful help is here.

Modernistic pottery, soft rose and green parchment paper shade to match. $13.75 complete.

Normandy pottery, blue, green and gold, gold silk shade with matching motif—complete $35.

Holland pottery with matching paper parchment shade, complete $53.50.

Chinese jar, robin's egg blue with taffeta shade complete $49.50.

81 Arlington St. **PAINE'S** Park Square

payments over a period may be arranged

OIL CASE JUROR 'APPROACHED,' DISMISSED

Washington, Nov. 12 (AP)—Robert V. Caldwell, a tentative juror in the perjury trial of Robert W Stewart, chairman of the board of the Standard Oil Co. of Indiana, told Justice Jennings Bailey in the District of Columbia Supreme Court today that he was approached yesterday by a man who asked him whether he would "hold out" in the case. Caldwell said the man had given the name of "McGinnis."

Justice Bailey asked the 24 other talesmen whether they had been approached, but none answered.

The incident developed early in the selection by Justice Bailey of a jury to try Stewart on a perjury indictment of three counts based on testimony by him before the Senate public lands committee during the Continental Trading Company phase of the Teapot Dome investigation. Stewart is alleged to have testified that he knew nothing of the Continental company and its transactions, although he had received $750,000 in bonds from that company.

The defence challenged Caldwell as a juror and he was removed from the box. After Caldwell was excused he said:

"He asked me if I was a Catholic and if I knew Mr. Hogan. He asked me if I was on the jury and if I would stick together with the rest."

Although he told the court the visitor asked if he would "hold out," outside the court, Caldwell said the expression used was whether he would "stick together with the rest."

INSTANT RELIEF FROM STUFFY HEAD

OZO Mist Clears Nasal Passages

Breathe again freely, naturally—after a few breaths of OZO Mist. A few drops, on handkerchief or pillow, dry and then pleasant vapor starts, that clears head at once. This is "half the battle" in treating a cold. Five medicaments are vaporized by each breath throughout nasal and bronchial passages—relieving nose, eyes, ears and vocal organs. The first good deep breath usually starts feeling of respiratory comfort. OZO Mist disinfects handkerchief, preventing continuous personal reinfection. Get OZO Mist (30 applications 73c) at all druggists.

OZO MIST

MISS EARHART IN HUB; WON'T SEE 'FIANCE'

Back among her Dennison House wards upon the pedestal where they placed her long before she flew the Atlantic, Amelia Earhart held court today to hundreds of small admirers and greeted the local Boy Scouts.

Vigorously denying that she plans soon to marry her old sweetheart, Samuel Chapman, of Marblehead, Miss Earhart, now aviation editor of Cosmopolitan Magazine, smilingly declared that when she does get married the "flight" will begin just as secretly as her famous trip to England in the Friendship.

"The way I hop around the country no man would want me for a wife," Amelia laughed. "I have headquarters in New York, where my editorial duties on Cosmopolitan Magazine take up a lot of my time, but my job also requires flying here and there to different cities, so I have little time even for correspondence.

WILL WED INSECRET

"Of course, I like romance, but aviation is more important to the public than news of my romance. I shall stick to m yoriginal plan of taking off on that trip without announcement beforehand."

Chapman will not even call upon her while she is here, Amelia said, explaining that he has a new position that took him out of town during her two-day visit.

She will tell all about her flight in the Friendship at Symphony Hall Wednesday evening for the benefit of the Dennison House.

A twoday schedule with every hour taken up includes a talk over WEEI from the Houghton & Dutton studio tomorrow afternoon at 4:15.

PROUD OF HONORS

Miss Earhart proudly displayed teh aviation insignia given her at the California airmeet this fall when the 38ist Air Corps at San Francisco made her an honorary major in the United States army.

Miss Earhart is living at the Greenwich House in New York with her mother, Mrs. Amy Earhart. "That is when I am in town long enough to live anywhere," she explained.

PICTURE ON PAGE 2.

Spain to Talk With Cuba

Madrid, Nov. 12 (INS)—Gen. Primo de Rivera announced today that direct telephone communication will be established with Cuba tomorrow. Direct communication with Mexico has been postponed due to unsatisfactory trials.

DUTY CALLS FROM WINGS

Mrs. Archibald McNeill, Jr., former Anne Orr, stage star of a decade ago, who plans return to the footlights next year. She retired after her marriage. Now she says the trouble with married folk "is too much idleness." She adds that she feels it a duty to reappear on the stage. "I've got to keep busy," she avers. "I like to work."

CHARGE M'CABE SAW SHOOTING OF ROTHSTEIN

Continued from First Page.

tel room, New York, when Rothstein was shot down.

INVESTIGATION SCORED

Although it was a week ago last night that the king of the gamblers fell mortally wounded in the hotel room after losing thousands in a stud poker and high spade game, police today were apparently no nearer an arrest than when the investigation began.

One New York newspaper today referred to the scurryings of detectives and officials as "The Burlesque Investigation."

In addition to "Tough Willie" McCabe, police want to question George "Hump" McManus, also a notorious gambler and brother of a New York police sergeant.

A toncoat carrying the name "McManus" sewed in the lining was found in the hotel room after its occupants had vanished.

Meanwhile, the battle over Rothstein's will which he signed merely with an "X" is well underway.

GIRL FIGHTS FOR LEGACY

In Atlantic City, Miss Inez Norton, showgirl and attractive 25-year-old blonde divorcee, has served notice that she will fight to the limit the attempt of Rothstein's family to deprive her of a large legacy left by the gambler, her declared sweetheart.

In a luxurious suite at the Hotel Ambassador, Atlantic City, the Boston Evening American located Rothstein's ex-client, the twice-divorced Inez, who once graced the Follies.

She declared she would fight as long as her resources held out for the fortune Rothstein left her, one-sixth of his estate.

Rothstein's widow, Carolyn, whom he supremely loved in his own way, despite his clandestine affair with Miss Norton, charges her husband was unduly influenced in executing the will. Her rival, she implies, exerted that influence.

As for Miss Norton, it was learned, despite her denials, that she was the blonde woman who visited Rothstein at Polyclinic hospital the day after he was shot and before he affixed his mark to the document that made her a beneficiary—although she had been unnamed in a former will that Rothstein never signed.

McCabe Sought

IN ROTHSTEIN CASE

Boston entered the murder investigation today, when a clue to "Tough Willie" McCabe was sought here. He was said to have been seen on boat from Savannah, Ga.

STORY ON PAGE 3.

While the battle raged between Rothstein's two loves, his mother threatened to demand that Dist. Atty Banton appoint a temporary administratrix to supplant the three executors to whom Rothstein assigned unusually broad powers.

Banton was eager to do just that, it was reported, for a sensational story had come to his ears, after going the rounds of Broadway, that it was Rothstein who returned most of the $25,000,000 securities stolen in 1919 and 1920 when Nicky Arnstein and his band of bond buccaneers were looting Wall Street.

Banton had heard, too, on the authority of a powerful surety company's spokesman, that Rothstein was believed to be the power behind the throne of the bond theft ring and got $2,500,000 for the return of the plunder.

BOY HURLED FROM MOTORCYCLE DIES

Clinton, Nov. 12—Earle Gamach, 16, of Sterling st., was thrown from a rear seat of a motorcycle on the curve of Sterling and Brooks sts. and died later. His father, Victor Gamach, and Ernesto B. Lalombard of Main st., who were riding in the sidecar, suffered only minor injuries. Joseph Zanzerine of Bolton, who was driving the motorcycle, was arrested, charged with driving while under the influence of liquor.

OTTINGER SEES CHANCE TO DEFEAT ROOSEVELT

New York, Nov. 12 (INS)—Attorney Gen. Albert Ottinger today saw a possibility of the lead of Franklin D. Roosevelt (D) for the governorship overturned in tomorrow's official statewide vote by [illegible] based his hope on his experience two years ago when his conceded lead of 3000 for the attorney general's office was raised to 14,500 by the official canvass.

FUR FACTS *For Women*

No. 3 of a Series of Interesting Fur Bulletins to Better Familiarize the Women of New England with the Various Furs—Their Durability—and Scott's Unique Service

Unique Service for Women

Scott's presents three unique ways to buy your fur coat:

1—You may pay cash.

2—Open a 30, 60 or 90-day charge account.

3—Enjoy the convenience of small weekly or monthly payments while wearing your coat by joining our Unique Fur Club.

No *Compulsory Amounts* are required. *Nor Is It Necessary To Make Paymenis At Specified* periods.

We Positively Do Not Refer To Anyone in opening an account here, and the transaction is *Absolutely Confidential.*

If unforeseen circumstances arise and you are unable to make your payments we are pleased to wait until you *CAN* pay.

It isn't necessary to pay in full for your coat when you take it out from **Scott Furriers,** nor do we ask you to pay for your coat within any definite period.

New England's Largest Fur Establishment

Scott FURRIERS INC.

69 SUMMER ST Boston

Hartford Store, 51 Pratt St.

SALLY SHOE SHOP UP ONE FLIGHT

77 SUMMER ST. Cor. Kingston St. Open Till 6 P. M.

The inventory stock of a well-known Boston wholesaler purchased specially for this sale!

New Shoes

1600 of Them—All New, Smart Styles, Low Priced at—

Usually $4 and $4.50

$1.95 Pr.

Pumps, One Straps Cuban Baby High Heels Ties

Blue Kid Burgundy Velvet Simulated Alligator Ties

Black Suede, Spike Heel

Advertisement Advertisement

BEWARE THE COUGH FROM COLDS THAT HANG ON

Coughs from colds may lead to serious trouble. You can stop them now with Creomulsion, an emulsified creosote that is pleasant to take. Creomulsion is a medical discovery with two-fold action; it soothes and heals the inflamed membranes and inhibits germ growth.

Of all known drugs creosote is recognized by high medical authorities as one of the greatest healing agencies for coughs from colds and bronchial irritations. Creomulsion contains, in addition to creosote, other healing elements which soothe and heal the inflamed membranes and stop the irritation, while the creosote goes on to the stomach, is absorbed into the blood, attacks the seat of the trouble and checks the growth of the germs.

Creomulsion is guaranteed satisfactory in the treatment of coughs from colds, bronchitis and minor forms of bronchial irritations, and is excellent for building up the system after colds or flu. Money refunded if not relieved after taking according to directions. Ask your druggist. (adv.)

CREOMULSION

FOR THE COUGH FROM COLDS THAT HANG ON

FEAR FOR GIRL WITNESS IN CERO CASE

Continued from First Page.

murdered her brother-in-law, Joseph Fantasia, has been sought unsuccessfully for three days by detectives.

She was to have been chief witness tomorrow before the Suffolk Grand Jury in a new investigation of the murder—a probe frankly directed against Gallo as a result of her statements.

The search for her has been on without let-up since last Friday morning, when Assistant Dist. Atty. William H. McDonnell sent to her home for her to report at his office to make a further statement regarding Gallo. She made her home with her sister, Mrs. Fantasia, widow of the slain man, in the North End.

Mrs. Fantasia, according to detectives of the district attorney's office, has been puzzled over the girl's sudden disappearance. She had not taken any clothing with her or given any intimation that she planned to go away, it was declared.

Acting on secret clues, detectives have been sent to New York, it was disclosed, in the hope of finding the girl. Every effort to locate her in time for her appearance before the grand jury tomorrow is being made, the district attorney's office stated.

While Asst. Dist. Atty. McDonnell was loath to believe that she had been kidnaped, stating he believed she went away on her own accord because of her highly nervous nature, detectives were not so optimistic.

The assistant prosecutor said he believed she would return in time for the grand jury investigation. It was pointed out, however, that the girl was not notified that the grand jury was to convene Tuesday.

The seriousness of her charge against Gallo may have resulted, detectives feared, in some one seeking to spirit her away before she could tell her story to the jury.

Asst. Dist. Atty. McDonnell stated that should she not be found in time, the grand jury will receive her statement as given to him.

Gallo is in Massachusetts General Hospital, convalescing from stab wounds inflicted by Cero several weeks ago when both men met in the yard of the Charles st. jail. Gallo had been sent to the jail on a contempt of court charge, after he was alleged to have attempted to secure a perjured statement from a government witness detrimental to Cero.

Ask Ex-Kaiser's Aid

Berlin, Nov. 12 (INS)—Wilhelm Von Bode, dean of German Museum directors, has sent a letter to the former Kaiser, asking him, as head of the Hohenzollern family, to prevent the sale of art treasures abroad by members of the family.

ANNE ORR GOING BACK TO STAGE; HITS IDLE WIVES

To combat the "idleness" of marriage and the "distractions" of society, Mrs. Archibald McNeill, Jr., the former Anne Orr, will return to musical comedy next year after a decade of retirement since her marriage.

She was a favorite with Boston theatergoers, who last saw her in the scintillating musical comedy, "The Beauty Shop."

"I feel that I am not serving my purpose in the world if I do not work," Mrs. McNeill declared in announcing her return to the stage.

"I have too much energy and I must use it somehow. Even if I were not paid for my stage work, I would continue it and do it for nothing.

"The greatest trouble with modern marriage is idleness. Both husband and wife should keep busy."

Her contract with the Shuberts was signed by Mrs. McNeil at her home in Black Rock, Ct.

Greece Signs Peace Pact

Athens, Nov. 12 (AP)—Acararnas, Greek Foreign Minister, today signed the Kellogg-Briand pact announcing war, in the presence of the American Minister. The treaty will now be submitted to the Chamber of Deputies for ratification.

Advertisement

RELIEF FROM HABIT-FORMING LAXATIVES

Sufferers from constipation will welcome a remedy that is made to do *more* than just relieve immediate symptoms. Thalax—it is called.

Thalax *tends to do away with medicine taking.* For besides bringing prompt relief, it so strengthens and tones the bowels themselves, that their natural action is gradually restored, and after a reasonable time *no more medicine should be necessary,* except possibly at rare intervals. Thalax puts life into bowel muscles that have been relaxed or weakened by too much drugging.

Take one or two Thalax tablets tonight at bedtime. In the morning you will experience a natural movement, without griping or distress. Use Thalax at intervals until your bowel movements become normal and natural again, then stop using it. The natural bowel action will continue. No habit will be formed. You will experience no harmful after-effects whatsoever. Instead, the relief will be very noticeable and welcome.

Leading druggists everywhere sell Thalax. 35c per bottle of 30 tablets. If your druggist hasn't it, send direct to the makers, K. A. Hughes Company, Boston, Mass.

TASTEFUL LAMPS

Embodying

Modern Effects in Lighting

Vic Frey pottery with gold shade, sunset colors, puffed edge, complete $51.50.

Borghese in red, green or black with gold; decorated parchment paper shade—complete $30.

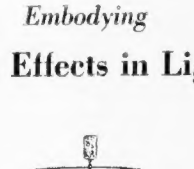

Wide selection also of floor and bridge lamps. Special values in brass finish from $12.50 up.

Green pottery base with vue optique shade, soft crackle green, complete $66.

La Faun pottery, two-tone green and sand, taffeta shade to match, complete $65.

Proper lighting adds so much to indoor comfort . . . every home should have full quota of good looking lamps. The Lamp Studio offers exclusive selection of moderne designs, French and Italian pottery bases, art glass, English wrought iron and brass.

Italian pottery base in warm colors with taffeta shade to match. Complete $45.

Modernistic pottery, soft rose and green parchment paper shade to match. $13.75 complete.

Specialized attention is given to fitting lamps and shades for artistic effect. If you have a base for which you desire a new shade or vice versa, bring it in. Tasteful help in here.

Normandy pottery, blue, green and gold, gold silk shade with matching motif—complete $35.

Holland pottery with matching paper parchment shade, complete $53.50.

Chinese jar, robin's egg blue with taffeta shade complete $49.50.

81 Arlington St. **PAINE'S** Park Square

payments over a period may be arran

BRITAIN LIKES DEFENSE VIEWS OF COOLIDGE

London, Nov. 12 (AP)—British public opinion of the Armistice Day speech of President Coolidge was today an expression of general satisfaction. The news agencies carried almost identical statements and these were well summed up by Reuters, Ltd., in these words:

"We have learned on inquiry in well-informed British quarters that Mr. Coolidge's address is regarded as satisfactory in showing recognition of the essential differences in the deep problems which face the United States and Europe. He is very clear in his recognition of this and of the right of every body to everyone's self-defense.

PLEASES LEAGUE FRIENDS.

"The President's remarks, too, were considered very satisfactory as showing the desire of the United States to co-operate in this world problem, while recognizing at the same time that the problem presents itself in different forms to different countries.

"The same consideration applies to his reference to the increased financial stability of Europe. And undoubtedly there will be found pleasant reading in his reference to the hope that further progress will be made at the next meeting of the league's preparatory commission on disarmament.

"This latter point will be particularly gratifying to all friends of the League and to those who for years have worked to that body to further the cause of disarmament.

The London Telegraph commented:

"President Coolidge has once again shown a complete misapprehension of the British position. Forty of the 54 cruisers mentioned by Mr. Coolidge are obsolescent, if not obsolete.

"America's program for capital ships will give her a definite superiority in large craft which she already possesses in destroyers, submarines, aircraft and naval personnel."

The Morning Post said that it understood and sympathized with President Coolidge's desire for a big navy to defend the country and foreign trade of the United States and its possessions.

Move to Jam Cruiser Bill Through Congress

Washington, Nov. 12 (INS)—Taking their cue from President Coolidge's Armistice Day speech, the American Legion, congressional "big navy" advocates mustered forces today for a cruiser building bill through Congress.

The President served notice that America was tired of talking to Europe over naval disarmament, and intended to build more cruisers to put the American navy on a parity with the British. He pointed out that the British 7cruiser program called for 65 ships against 40 for the United States.

LISTENERS TEST NEW WAVES

By FRED TOYE
Radio Editor

WELL, the gentle listener had an opportunity yesterday, providing he was not watching Armistice Day parades, to try out the Federal Radio Commission's Christmas present to the nation, the new radio station wave lengths. Undoubtedly plenty of comment was made by assiduous and sometimes assiduous fans in the process of doing their Jimmie Valentine stunt in search of favorite broadcasts. A deal of this comment was undoubtedly scarcely appropriate either to the Sabbath or to hallowed recent memories of the day.

A BARREN REGION

FIRST OF ALL, we find great wide open, barren spaces on our dials. WNAC, WBET, WSSH, WLOE, WLEX and WMES are way down in the depths. On many receivers they hover just on the plimsoll line. Slightly above comes WBZ, a few points below its previous location. Then a vast upward leap brings you ultimately to WEEI. In between, for the majority of listeners there is nothing. Generally speaking, I was able to get WBET in considerable volume, WLOE volume was fair, but the wave was considerably sharper than heretofore. (WNAC was extremely weak on some sets and in some location and my others I spread over as much as 25 points on the dial. The latter condition was particularly noticeable with the very efficient National screen grid tuner, on this receiver, WNAC influenced everything within 15 points each side of its normal position. The moral that for thousands of sets, unless something is done about it WNAC will completely obliterate WBET, WLOE, WSSH, WMES, WLEX and a number of distant high-powered stations in the lower part of the spectrum.

THEORETICAL PARADISE

MAYBE conditions will change. Maybe there will be some new assignments, and it is to be hoped that some of them will come to New England, if they mean a wider separation of stations. If the new scheme should work out anything like the theoretical paradise which the Federal Radio Commission has been promising for the past year, we shall hear the entire list of regional and distant and local stations equally well in our receivers, receiving with equal strength stations which are usually found at the high end of the dial: WEAF, WTAG, WJZ, WTIC, WEAN, WJAR, WOR, WGN, WJR, WJZ, WBSO, WBZ, WCCO, WHAC, KOA, WKBC, WOC, WCAU, KDKA, WFBL, WOO, KYW and KPKX, WFAM and WEAR, WHAM, WEPS, WCAE, WCAC, WHBT and WMAF, WLEX, and WSSH, WLOE and the United States.

BOSTON BAKED BEANS CAN BE SERVED IN MANY WAYS—MARTHA LEE

THERE'S A PARKING PLACE IN EVERY PANTRY FOR CANNED BAKED BEANS....
THIS BEAN LOAF IS DELICIOUS
—AND SO IS THIS BEAN SOUP
TRY BEAN CROQUETTES WITH TOMATO SAUCE--
BAKED BEANS MIXED WITH CHILI SAUCE MADE DELICIOUS SANDWICH FILLING
BEAN HOLE BEANS

FROM A CAN OF BAKED BEANS YOU MAY HAVE BEAN LOAF, SALAD, SOUP, CROQUETTES OR SANDWICHES

Expect 5000 Here at W. C. T. U. Sessions

"GOING to Boston for the 54th annual convention of the W. C. T. U., which is to be held in Tremont Temple, November 14-22?" "Indeed we are!" echoes a chorus of affirmation from over 5000 women in every state and territory of the United States; and how enthusiastically they are looking forward to seeing our historic Boston Towne.

The State president, Mrs. Alice G. Ropes, showed me a program, brittle with age, of the last convention held here in 1891. One of the "ads" read: "Horse-car tickets can be purchased for five cents." She tells me that next convention we will have a demonstration of how it does not matter where one is in the world, local and distant and local stations should come in on your receiver, clear-cut, with practically equal strength, which are usually found at the high end of the dial: WEAF, WTAG, WJZ, WTIC, WEAN, WJAR, WOR, WGN, WJR, WJZ, WBSO, WBZ, WCCO, WHAC, KOA, WKBC, WOC, WCAU, KDKA, WFBL, WOO, KYW and KPKX, WFAM and WEAR, WHAM, WEPS, WCAE, WCAC, WHBT and WMAF, WLEX, and WSSH, WLOE and the United States.

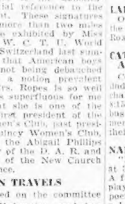

Mrs. Ropes

Russell J. Blair and Col. Patrick H. Callahan.

YOUNG PEOPLE'S DAY

Saturday will be Young People's night. Sunday an address by Commander Evangeline Booth of the Salvation Army. Monday, November 19, more sight-seeing and observance of "World's Evening" with greetings from Japanese, Bulgarian and Canadian representatives. Tuesday many excellent addresses, and Wednesday a reception will be featured by a big banquet.

TUESDAY MEETINGS

NEWTONVILLE WOMEN'S CLUB

American home committee day will be observed in the Methodist Episcopal church at 2:30 p. m. Dr. H. Augustine Smith will speak on "Rest and Religion in the Home."

LADIES OF THE G. A. R.

Officials' inspection will be made of the William McKinley Circle 18 of Roxbury.

CATHOLIC DAUGHTERS OF AMERICA

Court John J. Williams, 336, Roslindale, will have its third annual charity bridge and whist party at 8:15 p. m., in the Knights of Columbus building, Murray Hill rd. Many merchants have donated samples of their merchandise.

NAHANT WOMAN'S CLUB

"Magazine Day" will be observed at 2 p. m. at the Maolis Clubhouse. A fashion sheet, the reading of two plays and a recitation of an original poem about Nahant and written by a Lynner are a few of the features.

WOMEN'S CITY CLUB, BOSTON

A play reading, entitled "The Man With the Load of Mischief," by Ashley Dukes, will be given in Pilgrim Hall at 2:30 p. m.—Members in the cast are: Miss Nellie Tamenson, and Mesdames F. P. Sofield, C. S. Parker, Ellis Spear, Jr., E. P. Brown and W. H. Coburn, under the direction of Mrs. F. C. Bowen. A lecture will be given at 49 Beacon st., at 2:30 p. m.—Subject: "The Present Day Trend in the Literature of Japan," by Dr. Isabel MacCausland of Kobe College, Japan.

Nancy Bowditch

Variation of Beans

MOVING to the city from the country, one of the first things I noticed was how few people were tied home on Saturdays to "watch the beans." I wasn't long in discovering what a mighty handy can a can of baked beans is to have around the house. Especially if it's the kind that has that "baked-out-of-doors" flavor. Back in the Maine woods they have an old-time recipe for baked beans.

First a layer of beans, then a layer of sugar-cured pork, then another layer of beans and another layer of pork, a cup of brown sugar and a cup of molasses. The lid is sealed on air-tight with clay and the pot is buried deep in the hot earth oven, that bean hole, where it slowly cooks all night in a fragrant bed of burning pine wood.

This gives the finest baked bean flavor known, and it is this flavor that has been reproduced in these beans I am telling you of.

They come in two sizes, medium and large, and I suggest your opening one about an hour before meal time. Pour them into your best glass casserole or an gratin dish and put them in the oven for an hour or so, or until that crispy, crinkly top layer that's so definitely associated with home-baked beans.

Or, if you prefer, empty them into a heavy iron or aluminum frying pan, set them on the back of the range and let them simmer slowly for at least three-quarters of an hour.

Serve with steaming hot plum brown bread, which also comes in sealed containers ready to heat and eat, with grandma's picability or chili sauce, tart apple pie and coffee and what more could man—or a woman—ask for a Sunday night supper? Unless, indeed, it be the addition of a succulent frankfurter or two.

Any left-over backed beans can be used in a variety of ways. Covered with cold water and simmered for an hour or two with a stalk of celery, a tablespoon of tomato ketchup, half of an onion finely minced, seasoned to taste and strained through a puree sieve, they make a delicious and nourishing soup. A slice of fancy cut lemon or slice of hard-cooked egg floated in each soup dish adds the necessary touch of color.

Baked Bean Loaf I've described many times, also baked bean croquettes, bean salad and sandwich filling. For the latter, mash the beans and mix them with either tomato chili sauce and a spread between thin slices of well buttered whole wheat bread. All sandwiches should be thoroughly buttered in order to keep the fillings from soaking in.

Chef Will Lecture

JAMES DONALDSON, chef of the United States Hotel, will conduct the class in the Martha Lee School of Practical Cookery next Wednesday, November 14, at 2 p. m. Set this down now as an engagement you won't want to break, for Mr. Donaldson has arranged an exceedingly interesting program for you.

The United States Hotel, at the corner of Kingston and Beach sts., has for many years been known from coast to coast for cleanliness, good food, good service and good fellowship. Every noon you will find representative Boston business men taking advantage of the convenient luncheons, with its homelike atmosphere, while the ladies appreciate the popular prices, pure food, cleanliness and courteous service.

The new Amber Room, which opened the latter part of October, is rapidly becoming famous for its excellent music, attractive surroundings and special luncheons and dinners. The Amber Room also offers a la carte service. Dancing from 6 to 12, plenty of parking space, good service and exceptionally good food, for which Chef Donaldson is responsible.

Mr. Donaldson is a native of New Zealand, educated in Scotland, and has been connected with high-class hotels in this country as well as in Australia. He will prepare and serve for you Australian mock goose, beefsteak with olive sauce, sea pie and poached fillet of sole.

At the next meeting of your local women's club, won't you extend an invitation to them to visit the Martha Lee Kitchen on Chef's Day in a group?

Special reservations will be made if telephoned for a day or two in advance. Home economics departments of schools and colleges are also cordially invited. Ask your daughter to tell her home economics teacher at school about these worthwhile classes. Perhaps she would like to chaperon a party in the near future.

Enroll in Class Now

YOU have probably always wanted to attend a cooking school but have perhaps felt that they were a bit expensive. Now is your opportunity to enrollfor an eight-weeks' course in practical cookery with no charge of any kind. Martha Lee gives these lessons in the Boston Evening American Cooking School, on the fifth floor at 5 Winthrop sq. at 2 p. m., twice weekly, on Mondays and Fridays.

Owing to the seating capacity, it is necessary to limit each class to 225 members, but there are still a few vacancies for Class IV, so we would suggest your writing Martha Lee today if you would like to join the scores of New England women who tell us they are getting so much out of the lessons. Write or telephone to Martha Lee that you wish to be enrolled.

A balanced diet call for two vegetables daily besides potatoes; one of these should be fresh and uncooked, a day. Preferably, one fresh

Class Will Graduate

THERE will be special "doings" in the Martha Lee Kitchen at 5 Winthrop Square next Thursday, November 15, at 2 p. m., when Class III of the Martha Lee School of Practical Cookery will graduate.

Over 200 New England housewives will receive their diplomas on this day, having completed the eight weeks' course. During this course all the fundamental principles of home cookery have been covered for the brides, while the more experienced home-makers have learned new twists to old favorites.

Seats will be reserved for the graduates, but there will be ample space for visitors also and all are welcome. There will be a moving picture, refreshments, the awards of prizes and, we hope, a "pleasant time for all."

M'GILL FOOTBALL ROOTERS WRECK CAFE AND THEATRE

Montreal, Nov. 12 (INS)—Football enthusiasm broke out of bounds here and today owners of an uptown cafe and a theater were counting up the damage as a result of McGill University student celebrations Saturday night.

'U. S. Men Cowards' Under Women Tyrants

Vienna, Nov. 12 (INS)—Sigurd Hoeberth von Schwarzthal, president of the League of Men, an organization to "combat the growing domination by women," today took American men to task for their failure to organize in the manner of the league.

Herr Von Schwarzthal said he believed American married men "are too cowardly" and the bachelors are "too happy in their single state" to organize against the tyranny of women.

But he added that the movement has the moral support of such prominent Americans as Charlie Chaplin, the film star, and A. B. See of New York, a bitter critic of modern women.

Herr Von Schwarzthal pointed out that the political domination of women was proved in the recent American election, when Mr. Hoover was elected President. The Viennese crusader said that American women dominated the election and brought about the election of Herbert Hoover. He declared that America's women are now the rulers of both American public and private life.

Commenting further upon the organization and its aims, Herr Von Schwarzthal said:

"England responded more readily to the battle cry of our crusaders. One of our honorary members is Lord Philimore, president of the International Law Association. He fully recognized the necessity for revision of marriage and alimony laws, which show a hostile tendency against all men. Europe and America.

"Our laws, as they exist now, only support the tyranny of modern women, who demand all rights and refuse all duties; who are marrying men only to lead a careless, worthless, childless life; or to obtain a divorce and lifelong alimony. Some girls regard even motherhood as an opportunity to take hold of some wealthy alimony payer.

"Our league is fighting for the emancipation of the oppressed male sex. We demand a revision of the present alimony laws. We want equality and we protest against favoritism of the legislative and judicial authorities in favor of women. *Is it not a shame that the police invariably side with the women wherever a domestic quarrel developes?*

"This tyranny of women is destroying men's faculties. The men are becoming weaklings without the power to make decisions unless a woman tells them what to do. Only the emancipation of man can prevent our race from declining and going into absolute ruin."

Herr Schwarzthal is himself divorced. So is another outstanding member of the league—Col. Gustav Wolff, leader of the Austrian Monarchists.

The league is planning to call an international congress in this city in which, the sponsors hope, the United States will have at least an "unofficial observer."

HERRICK HAILS LINDY IN PEACE

Cleveland, Nov. 12 (AP)—With refreshened memory of the horrors of the World War which ended a decade ago, Myron T. Herrick, United States ambassador to France, today appealed for a permanent peace based upon the outlawry of war and purported to this nation the duty of leadership in declarin gfor such a principle.

Before an Armistice Day gathering in Public Auditorium Herrick pointed with pride to the Briand-Kellogg pact and called upon the United States to espouse it, not withstanding any reservation by those who believe treaties can be enforced only when backed up by implements of war.

With tribute to the valor displayed by American doughboys, the ambassador pictured their position into which this nation came as one of neutral bystanders.

"After a decade filled with wanderings, the eyes of the people were turned toward heaven for some sign," said the man who welcomed to France a young American aviator of fame.

"It seemed to me the sign did appear when that boy of ours, Lindbergh, came unheralded and settled to rest on Le Bourget Field. That proved to me that of the supreme moments in the history of America and France. Its benign influence has helped to quiet the troubled affairs of nations."

Would Cancel War Debts

New York, Nov. 11 (AP)—An appeal for cancellation of loans made by America to her allies during the war was made by the Rt. Rev. Ernest M. Stires, bishop of the diocese of Long Island, in a sermon delivered in St. Thomas Protestant Episcopal Church, on Fifth ave.

Members of Class III of the Cooking School

Twenty dollars in gold will be awarded on graduation day to the members of Class III in the Martha Lee Cooking School sending in the best letters on the benefits received from this class.

It is not necessary to be a short story writer to win one of these prizes. Just write down in simple language what you have gained from attending the school and mail your letter to Martha Lee, care of the Boston American, 5 Winthrop sq.

Limit your letter to 200 words or under and please write on only one side of the page. The first prize will be $5, the second $3, the third $2, and there will be 10 prizes of $1 each for consolation. All letters should be received not later than Wednesday night.

Stunt Flier Sets Record

Rhinelander, Wis., Nov. 12 (AP)—Edward Hedeen, airplane pilot, today made 983 continuous turns in a horizontal spin, believed the best to beaten the record by 80 turns.

Notice for Members of Class IV, Cooking School

It has been found necessary to change the days on which Class IV lessons will be given in the Martha Lee School of Practical Cookery. Commencing Nov. 19, the lessons will be held on Monday and Friday at 2 p. m., instead of Monday and Thursday, as formerly. Chef's Day will continue to be observed every Wednesday at 2 p. m.

Serve sparkling
Chelmsford
Ginger Ale with
the Sunday dinner

Good ginger ale is a wonderful mealtime drink. And you can't buy better ginger ale than Chelmsford. It is made of pure Jamaica ginger root—blended with real fruit juice.

Yet, Chelmsford costs you no more than inferior brands. It is New England's largest-selling ginger ale and is distributed direct. That's why the price can be so reasonable. Ask for Chelmsford—by name! At all grocery, drug, confectionery stores. Three sizes. Golden and Pale Dry.

Appreciation
and personal recommendation
is the keynote of SALADA'S
success. Every package
is guaranteed
"SALADA" TEA

It makes a "Heap of Difference" in HOME-MADE BAKED BEANS AND BROWN BREAD if you use Grandma's MOLASSES ADDS TO THE FLAVOR FOR 60 GOOD RECIPES FREE, SEND TO BOSTON MOLASSES CO PO BOX 2676 BOSTON

Now! is the best time to buy a MAGEE GAS RANGE
Improved model

The ORIGINAL Insulated-Ventilated Gas Range
Recognized universally as the best
Why buy an inferior grade when this MAGEE can now be had at a less price?
See samples and learn prices. Immediate delivery. Dept. B. A.
MAGEE Sales Co.
11 Union St. Boston

NOBLE'S MILK
"that's good milk"
Now, as always, the best milk obtainable

OUR main plant at Somerville is being entirely rebuilt and in about six weeks' time will represent the most modern pasteurizing and milk bottling plant that present day practice can devise.

This rebuilding of our main plant is due to an unfortunate fire which took place on the 31st of October. In 24 hours time we were operating complete uninterrupted service at our Millwood Farm in Framingham. This dairy has been unconditionally approved by the State Department of Health and Local Boards of Health. Every possible scientific and sanitary method is employed so that all our patrons have continued to receive Noble's Milk of the same high quality as ever and without interruption of service.

Laboratory analysis and bacteriological work has been taken over by the Boston Bio-Chemical Laboratory. Medical inspection of employees is being made as usual by our regular physicians.

The outstanding and unequalled reputation of Noble's Milk is a watchword in this vast community. The tremendous goodwill back of this name is the most precious asset of this company. For years it has been the dominating purpose, ambition and determination of the producers of Noble's Milk to guarantee beyond the slightest shadow of doubt the integrity of this name and the product for which it stands . . . NOBLE'S "that's good milk."

NOBLES "thats good milk" All from tuberculin tested herds

NEW ENGLAND CREAMERY PRODUCTS COMPANY
PHONE SOMERSET 1100

UNDEFEATED EAGLES BATTLE FORDHAM

Hyde Park and East Boston in 12 to 12 Tie

BOSTON AMERICAN SPORTS
INTEREST NEWS THE DAY IT HAPPENS
BOSTON EVENING AMERICAN
MONDAY, NOVEMBER 12, 1928

East Boston and Hyde Park in Tie Game

Jamaica Plain defeated Brighton, 19 to 6, at Braves Field today in a game replete with great forward passing and broken field running. Darcy and Rantilla played smart football against the Brighton gridders who threatened to score via the aerial route on several occasions.

East Boston High and Hyde Park High battled through 40 minutes of fast and spectacular football to a 12-12 tie at Braves Field this morning.

Frequent fumbles marred the chances of both teams when they were within scoring distance.

The forward pass combination of Young to Killea gave the East Boston supporters many anxious moments before the final whistle blew.

East Boston high got the jump on lots Hyde Park rivals in the first period when Santaiuin blocked Trenholm's punt on Hyde Park's 30-yard line. With Megner and Haselton alternating in plunging the line, they brought the ball down to the six-yard line, where Carrozza carried it over.

Hyde Park soon evened the count when they got their overhead game working. A forward, Young to Killea, was good for 20 yards. On another attempt they failed, but Young and Killea completed one other and Killea scored. The try for the extra point failed.

At the start of the second half Megner kicked off to Trenholm, the Hyde Park quarter, who fumbled, and Cahill recovered for East Boston on Hyde Park's 25-yard line.

After two unsuccessful tries at the line, Megner kicked to Young. Young lost five yards at tackle. Trenholm punted to Megner on his 45-yard line.

Carrozza gained eight at left tackle. On the following play Carrozza started around left end, but cut back for a beautiful 43-yards run and a touchdown. On his way to the score Carrozza was given some fine interferences, and when it seemed as though he was caught the Hyde Park secondary were taken out to the queen's taste.

AL WESTON, Great Boston College pilot, will be the big noise against Fordham today. He is one of the finest backs in the country. Al is a good prospect for the post-season "All" teams, and his B. C. team is one of two undefeated elevens in the East.

Here's How B. C. and Fordham Lined Up

BOSTON COLLEGE

Weston (5) 189	Mirley (17) 168		Smith (4) 165	Creedon (2) 180
QB	RHB		FB	LHB
Murphy (30) 160	McGuirk (1) 197	Sheehan (8) 189	B. Kilroy (27) 185	Wilczewski (15) 194	Herman (19) 195	Dixon (25) 205
RE	RT	RG	C	LG	LT	LE
LE	LT	LG	C	RG	RT	RE
Wisniewski (40) 197	Mishinis (18) 189	Tracey (38) 192	Slans (28) 163	Beloin (4) 184	Hurley (15) 183	Poillis (8) 189
LHB		FB		RHB	QB
McMahon (25) 152		Pieculewitz (19) 180		Cullen (29) 185	Dallaire (32) 159

FORDHAM UNIVERSITY

Referee—W. T. Halloran, Providence; Umpire—E. F. Sherlock, Brown; Head Linesman—G. V. Brown, Boston; Field Judge—J. E. Keegan, Pittsburgh. Game starts at 2:00.

Army and Navy May Play Next Year

Annapolis, Md., Nov. 12 (AP)—Ohio State and Navy will meet at Columbus on next year's Navy football schedule, Commander Jonas H. Ingram, director of athletics at the naval academy, announced today.

The November 29 date on next year's schedule will be held open for a possible game with West Point, it is said, while Comdr. Ingram expressed hope that a service game might be played, he said it rested with Army to accept or reject the date.

University of Michigan will not be on the schedule, but there is a possibility it may appear again on the Navy's 1930 program.

The Ohio State game will be played on November 16 at Columbus, and Notre Dame will play navy on November 23, though the place for this game remains to be fixed. Nine games to appear on next year's schedule will include Penn, Virginia at Philadelphia, October 26; Princeton on November 23, with the game played probably at either Princeton or Philadelphia, and Georgetown at Annapolis on October 19. A schedule of 10 base will be prepared.

Despite rumors on the Western coast, Navy will play there next year, the middies team will not go there in 1927, Comdr. Ingram said, adopting the interruption of the academic year by "traveling football."

CAMBRIDGE LATIN BEATEN

Lawrence, Nov. 12—The Lawrence high football team celebrated Armistice Day on Memorial Field here today by trouncing the Cambridge Latin school eleven, 24 to 0. Lawrence went into the lead at the very outset of the game and continued to gain until the final whistle. A gathering of 5000 fans was on hand to enjoy the game.

Consistent Winner

Marshall Crichton, golf professional at the Sedgefield Country Club, Greensboro, N. C., holds the distinction of having finished within the money in every Carolina Association event during the last four years.

NORWOOD HIGH WINS, 13 TO 0

The Norwood high school football team defeated the North Attleboro team, 13 to 0, on the Norwood high school athletic field. Bennie Murray's Norwood eleven scored in the first and last quarters.

Marty O'Donnell, Norwood right halfback, intercepted an Attleboro forward pass and dashed 25 yards for a touchdown. Following the touchdown Norwood scored the tea point following by the forward pass, Zinkewsky to Ellis.

The other touchdown was made by Silverman of Norwood, who ran 40 yards.

Tris Speaker Signs to Pilot Newark Nine

Newark, N. J., Nov. 12—James Ginnotti, president of the Newark club of the International League, has announced that Tris Speaker signed a two year contract with the local club to manage. Tris follows Walter Johnson, who will guide the Senators next season.

Speaker, one of the best outfielders of all time, will play in his old berth, probably as a regular.

His salary, though not announced is understood to be one of the highest ever paid to a minor league manager.

Eagles Favored to Defeat Cavmen

Continued from First Page.

The sun was shining brightly and there was just enough frost in the air to make for coats and heavy sweaters comfortable.

The annual melee between the Jesuit rivals has plenty of color. There's enough rivalry in today's struggle to make a perfect setting for any story.

It's a master vs. pupil affair with the pupil the favorite. Two great coaches will personally be given audience, the biggest in the nation of interscholastic football at B. C. looks on.

Boston College has gone through the mill of one hard season after another and has come out with a record of nine victories and one defeat. Fordham has been knocked over twice, once from University of Virginia and once from Georgetown. Yet the Maroon came back after the N. Y. U. game and walloped Holy Cross, sending eleven of the Purple regulars into the infirmary for a while.

West Virginia defeated Fordham six days ago. This means that Fordham will show Boston College the same fight they displayed when they invaded Worcester to upset Cleo O'Donnell's clan.

In Cav's nine years at Boston College this was always noticeable. If his team lost a game one Saturday, they seldom were taken into camp on the following week-end. For in the interim it is Cavanaugh's custom to work his team hard and to shift a few boys about here and there for the psychological effect.

Boston College's squad, in perfect condition, and in the right mental state after a peaceful week-end at Sandy Burr, is on its way to the scene of battle. The Eagles are rewarded for anything that Fordham will offer and confident of victory.

BATTLE ON LINE

It seems that today's battle will be decided in the lines. Fordham has a frontier that outweighs the Eagles, but it is doubtful if it can outplay McKenney's forwards. But if that Fordham barrier can repulse the crushing drives of Weston, Creedon, Smith and Mirley, Boston College may find its first defeat of the fall.

The B. C. line has to clear out the Maroon wall on the offense and rush Larry Dallaire with his passes when on defense. As far as has been noted this season, Dallaire is Fordham's big threat. Cav hasn't got a good running back on his club.

Charley Pieculewicz, the big fullback from South Boston, can hit a line, but has never shown anything at galloping once in the open spaces. Taking all this into consideration, McKenney feels that if his team can keep Dallaire from getting a line on his receivers and make him hurry the throws, his team will win.

DALLAIRE PASSES WELL

Cav has added a new wrinkle to his team's repertoire, and it is a novel idea in college football. Dallaire, the quarterback, takes the pass from center through his legs while facing the backfield. He steps back a few paces, looks once and throws.

Most of his passes are of the short, snappy variety. They whip through the air like bullets and it takes a mighty fast back to step into the way of one of these unless he is on a direct line with the route of the ball from Dallaire to the receiver.

Boston College has a well-rounded outfit all the way through. But, as Dallaire is the whole Fordham offense, Weston is the big noise in the Eagle guns. With Weston out of the lineup B. C. would have to fight an uphill battle for victory.

And this is one note that's worrying the B. C. men. Fordham is one of the fastest looking outfits in the East. Cav's teams always were. And they're all set to watch Weston. Cav has made it clear that if they stop Weston they'll stop B. C. And those six foot warriors from the Bronx will be hurtling at Weston with everything they have.

There will be a great battle in the lines.

Everything taken into consideration today's battle looms as a history-making affair. Both teams are primed for the battle and both are confident of victory. Both are heavy and fast and Fordham has a smart stubborn lot who won't pay attention until the referee blows the whistle into the November dusk.

Both colleges will present their bands to provide entertainment between the halves while the American Legion will present a program in honor of the dead of the World War. Taps will be sounded while the crowd stands for a minute of silence and the exercises will be concluded with the singing of the Star Spangled Banner.

Mass. Sportsmen in National Fox Hunt

Charlottesville, Va., Nov. 12 (AP)—The annual fox hound trials of the National Fox Hunters Association got under way today with the running of the chase futurity, an event which has attracted approximately 30 entries. The event, which will be continued through Wednesday, has a purse of $1000 and in addition plate and cups valued an equal sum.

The field trials have brought sportsmen and sportswomen from many states, including Massachusetts, Maryland, Virginia, North Carolina, West Virginia, Tennessee and Kentucky.

Giants in Tie With Wolverines in N. Y.

New York, Nov. 12.—The New York Giants were masters of the Detroit Wolverines through three periods of a bitterly fought contest at the Polo grounds, but succumbed when Benny Friedman tossed two passes which brought 12 points in the final quarter for a final score of 19 to 19.

Georgette and Beckman in Lead

Chicago, Nov. 12 (AP)—Two teams of speeding cyclists separated only by a margin of a mile, at mid-field early today in Chicago's 20th international six-day bicycle race which began last night on the Coliseum track.

Burns, Former Star Of Dodgers, Dead

Tom Burns, who was a noted outfielder of the Brooklyn club in the days when "Pop" Anson and Dan Brouthers were young stars, died yesterday at his home, No. 785 Seventy-first street, Brooklyn. Burns was sixty-four years old.

These Players Just Have to Make Good on Grid

Stillwater, Okla., Nov. 12 (A.P.)—Five of the eleven first-string men of the Oklahoma A. and M. football squad are married.

Their wives attend home games, but Coach J. F. Maulbetsch does not permit them to accompany their heroes when the team goes away from Stillwater.

The benedicts are Grady Burlison, tackle; Sam Myers, center; Ambrose Patterson, guard; Barney Hendrickson, tackle, and Roy Danford, quarterback.

PETER MANNING TROTS TO NEW WORLD RECORD

Hanover, Pa., Nov. 12—Peter Manning, 1.56¾, the fastest trotter the world has seen, has concluded another season of brilliant achievements and is in quarters at the establishment of his owner, the Hanover Shoe Farms, here.

The son of Axoff, who was bred by W. M. Wright of Chicago and Lexington, Ky., boasts the fastest mile turned in ove. ^ halfmile course this year, 1.56¾.

Man Wins $50.90 on Bet, Drops Dead Collecting

Baltimore, Nov. 12—Winning $50.90 on Pygmalion in the Calvert Handicap, the sixth race at Pimlico, John A. Gottsman, 60 years old, of Washington, fell dead as a mutuel clerk ,placed his winnings on the counter at a window in the betting ring.

Pygmalion, that ran second, paid $50.90 for place and a ticket showing Gottsman had made such a bet had just been surrendered.

N. E. Checker Cup Tourney on Today

The New England checker players are offered a checker feast in the Joseph J. Lannin Memorial Tournament, to be held at the American House today (Armistice Day), from 9:30 a. m. until midnight, by the Boston Checker Club.

This tournament will be an annual event, and open to all classes of New England checker players, from the amateur to the master player, with the latter group four prizes for each class, besides a silver cup for the master tourney, to be played under rules to be announced at the tourney.

Mr. Lannin was a former owner of the Red Sox baseball club, a devoted follower of checkers, and well known to sport followers.

PROMOTERS LOSE $35,000 ON GEORGETOWN GAME

Albany, Nov. 12—With a loss of approximately $35,000 confronting the Capitol District Baseball Association, sponsor of the Georgetown-Carnegie Tech football game here Saturday, as result of the small estimated attendance of 7000, officials of the association, which holds the Eastern League franchise, indicate that prospects for big-time football battles in Albany in the future are far from rosy.

The Albany officials had figured on a capacity attendance of 16,000 at the capital city's only gridiron event in 25 years.

Eagles in Death Duel

Nanaimo, B. C., Nov. 12 (AP)—Two eagles fought a duel to the death here. Locked in combat they fell into Comax Road park and continued to battle until a truck driver ended the fight with a club.

How Can Fans Cheer for Wilczewski, Pieculewicz, and Wisniewiski?

EVENING AMERICAN SPORTS

Early Season Harvard Faults Showed in Penn Tilt

PILOTING NOT GOOD ENOUGH

Harvard, Holy Cross, Dartmouth, Yale, Colgate, Princeton, Cornell, Penn State, Brown, U. S. C., Navy, Army

BY JOE CASHMAN

The glaring weaknesses which Harvard displayed in the game of Saturday were evidenced in connection with Penn [illegible] of them were leadership, poor [illegible] and poor [illegible]

GREAT MYSTERY PLAY FAILS TO PLEASE HARVARD GRIDMEN

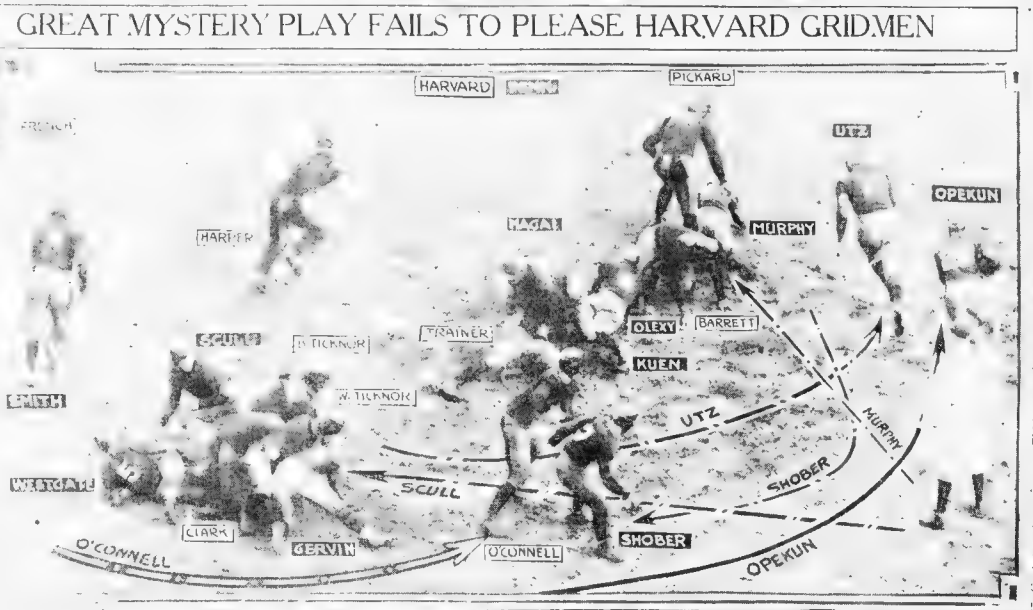

STRONG LEADS IN INDIVIDUAL SCORING

N. Y. U. Tops List in Points Scored

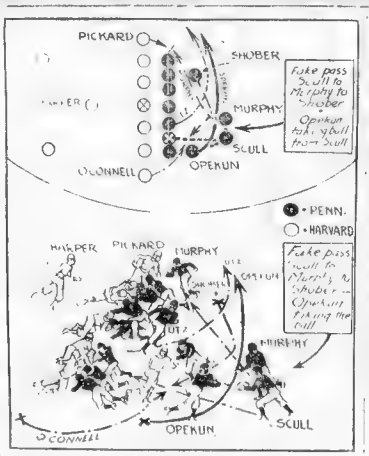

BALL, BALL, WHO HAS THE BALL? This photo and attached diagrams show one of the many of Penn's hidden ball plays which so bewildered Harvard in the Stadium on Saturday last. In this particular play, Capt. Paul Scull received the ball from center and faked a pass to Murphy, who was standing on his right. Murphy started towards his right end, met Shober and faked a pass to him. Opekun, coming from left wing back position, received the ball from Scull. Scull shot ahead to aid his center and left end to hold back Harvard forwards. Shober warded off O'Connell. Utz dropped back to give Opekun interference.

MR. BOSTON By Jack Conway

MR. BOSTON offers his warmest congratulations to Jim Mur- [illegible] appointment as managing editor of the Da [illegible]

MR. BOSTON turned his attention to the holiday program.

"There's no rest for one who wishes to go places and do things," signed the veteran as he worked the kinks out of his arms after a Sunday of golf. "To Fenway Park this afternoon to see Boston College play Fordham and then to the Arena tonight to get a peek at the Tigers as they open their hockey season against Newark.

"The Boston College-Fordham game is the chief holiday attraction. Joe McKenney's Maroon and Gold outfit has played brilliant football this fall, while Fordham is coached by Cav. Nuf ced! Cav knows his football, and would get a particular kick taking a fall out of his former pupils. It will be SOME game no matter who wins.

"Cavl a taxi, boy. I don't want to miss that opening whistle.

"If anybody is looking for me, tell them I won't be back in the office [illegible]

A office boy dashed up to Mr. Boston's desk and announced that the taxi was waiting below.

"BEFORE you go," said Myles McSweeney, "I want to tell you that two new boxing clubs will be launched in Boston this week. The Sharkey A. A. [illegible] and Lou V. Ferrante at 36 Chauncy Building on Wednesday night, while the Boston Garden will get under way with Dick Finnegan and Andrew Jacobs as the head men."

"Both of those boys are well known to me," said Mr. Boston, "and I am sure that the new clubs will be successful. I saw Finnegan box [illegible] and he was a clever boy. I also saw Jacobs [illegible] and he was a fine boy. And how you must give the boys credit for [illegible]

MR. BOSTON was once more reminded his taxi was waiting.

"I hope that taxi bandit hasn't been letting his meter run along merrily," chirped Mr. Boston as he gripped a cigar between his teeth, pick up a warming bottle and burst into the open air.

"I do not choose to be bald" *says* Abe Lyman

(Himself)

Famous Orchestra Leader

"T[illegible] ing ball [illegible] pronounced [illegible] fifteen-year proved Thomas' treatment. It is ending dandruff, stopping falling hair, and restoring hair for thousands of persons including well-known musicians, actors, doctors, lawyers, and business men. Call today for scalp examination—no charge or obligation.

World's Leading Hair and Scalp Specialists—45 Offices in U. S.

For Men Exclusively

The **THOMAS** *System*

810 Dexter Bldg.

453 WASHINGTON STREET

Hours 10 A. M. to 8 P. M. Saturday to 6:30 P. M.

Write for Free Booklet "How Science Conquers Baldness"

Johnny Dundee In Comeback Tonight

[illegible] opponent that time [illegible] [illegible] of Prince, Bat Dundee and [illegible] [illegible] [illegible]

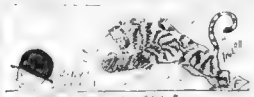

Ken Strong of N. Y. U. Sure Has a Strong Grip on the 1928 Scoring Title

EVENING AMERICAN SPORTS

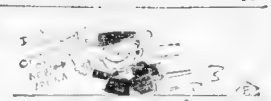

Two New Boxing Clubs Make Their Bow in Boston

SPORTS

War at Fenway Cav Wants Win Eagles Powerful

That Yale Game Harvard Has Chance Our New Garden

By NICK FLATLEY

FEATHERS WILL FLY AT FENWAY TODAY

LOVERS of hard, rugged football will see plenty at Fenway Park this afternoon. Major Cavanaugh brings his Fordham team along to engage the Boston College Eagles, and the major's teams always play the game for all that is in it. Joe McKenney, pupil of the major, has sold his charges the very same idea. So the boys will go to it with vim and vigor.

Nick Flatley

The big team from the Heights has real class, but has not been tested much. The regulars have played about a period per game and then stepped aside to let the subs perform. Physically they are perfect, but it may be they haven't been steamed up enough.

That Fordham team has been through what you might call hell several times this season. New York University and West Virginia both licked the Cav cohorts. But that has been forgotten. The famous coach has been heading for this one game all year. He has the old college spirit. A season is a success if the big game is won, let all the others be lost, if necessary.

Cav would give his brown derby to lick the Eagles, and it's a cinch his somewhat battered team will go in there raging to win. The major will have to use psychology to get away with this one, but he knows how to do that little thing. He coached the veterans on the Boston team and he coached the coach. He has figured just what he's up against. And he will be on the sidelines glowering at his former B. C. friends.

McKenney has a smooth football machine, which should win, if the Cavanaugh glare doesn't sprinkle an inferiority complex around. It will be interesting to watch things work out.

Weston and Creedon are two of the best backs in the East, and young Mister Murphy is All-America end material; while the huge Eagle line is fast and synchronizes wonderfully at times.

Cav, on the bench, will be the big obstacle the natives will have to get around. If this war follows the trend of the year, Fordham will win. Whatever happens it will be a merry football game. For both teams can put on an aerial game that would be worth a million bucks over at Harvard.

MAYBE PRESIDENT LOWELL, FOLLOWING JUDGE FUCHS' IDEA, COULD COACH THE CRIMSON AND GIVE IT A PASSING GRAND

Lou Sycle is going to manage Newark. The old baseball guard comes

HARVARD-YALE TO BE FIFTY-FIFTY TILT

IT grows more and more apparent, as the shattered wreckage of various teams clutters the football trail, that the annual skirmish between Harvard and Yale is going to stir up plenty of excitement.

Harvard enthusiasts will storm the Bowl, because the Crimson, after many years, has a real chance. Yale will be present, pulling the old rabbit out of the hat—the crack to the effect that if Harvard is beaten nothing else matters.

That, as a matter of truth, is a lot of horse feathers, but it's as good an alibi as another for working up some last game fever. Harvard has a long way to go to become a good football team, but so, too, has Yale. The Crimson has power and courage, and a brutal pass, but that's about all.

Harvard tried to beat Penn by going to the air with a machine that couldn't get off the ground. Five of the six laterals that Harvard tried were successful. The same play, even if Penn was waiting for it, might well have scored a couple of touchdowns, because Penn couldn't stop it.

Penn had an early break, and not a great deal else, although Paul Scull was the best looking back that has been seen in the Stadium for not less than ten years. There isn't a thing either offensively or defensively, that the young man can't do a little bit better than any of the present specialists.

Harvard, through all the years, hasn't learned that the one way to come it on behind is to cut loose early, and throw judgment out the window. A team that's in front can wait for the breaks. The gang that's trailing must step out to make them.

THAT WHISTLE WITH THE BALL ON THE THREE YARD LINE WAS THE BLOW THAT KILLED ARMY.

There are plenty of second guessers in football and most of them seem to be quarterbacks. Ask the coaches.

NEW GARDEN OFF TO GOOD START

THE new Boston Garden will open this week with a show that packs as much class as anything the boys ever in Madison Square ever attempted. The new Garden will be quite a spot for all sorts of sports, if its fans can be attracted to that end of the town. Mister E. Mack can produce the fight cards that will do it, if anything will. And, of course, the hockey rosters will match anywhere to watch the Bruins.

Our New Garden gets away to a good start Saturday. And it is a spot that figures to make friends, once the boys take a peek.

WHY be BALD?

Our Specialized treatments for DANDRUFF, FALLING HAIR and ITCHING SCALP are only

$1.00 PER TREATMENT

FREE SCALP EXAMINATION

We Treat Men Only

The MERTIN SYSTEM, Inc

Hair and Scalp Specialists

41 WINTER ST., BOSTON

Lannin Memorial Checker Tourney On

The New England checker players get action on the boards today in the Joseph J. Lannin Memorial tournament, held at the American House, from 10:30 a. m. until midnight.

It's a team event will be an annual event, adjoint to all classes of New England checker players from the amateur to the professional, with 16 prizes of cash for three for each class to don a silver cup for two successive tourneys, to be played for under rules to be announced at the tourney.

One of the main objects of the tournament is to further interest in the game of checkers, by inducing the amateur or younger player to get into the games and show his skill, with inducement for his efforts.

FINNEGAN BATTLES ROUTIS

By JACK CONWAY

TWO new boxing clubs will whirl into action in Boston this week.

The Sharkey A. A., with Tony Palazola matchmaker, will get under way at Mechanics building on Wednesday night, with Jack Britton, former welterweight champion of the world, and Larry Brignola of Cambridge as the attraction in the feature mill of 10 rounds. Jackie Donahue, a fly South Boston featherweight, will tackle Parker of the South End in the [illegible]

Jack Conway

It is the aim of Joe Sharkey A. A. to use the ring [illegible] opens to [illegible] it is the first time in the history of Mechanics building that a boxing show has been offered at 50 cents.

There will be heavy doings at the North Side Gym on Saturday night when the Boston Garden Arena A. A. opens its doors on to the public. A monster boxing carnival will be sponsored by the Crosscup-Pishon post of the American Legion. Jack Finnegan of Dorchester and Andre Routis will be [illegible] boxing extravaganza.

Routis is world's featherweight champion as a result of his recent win over Tut Cosgrove. His bout with Finnegan will be at 125 pounds and [illegible] the title at stake. This is not expected to take away any interest from the [illegible]

Indoor Sports ⁘ ⁘ ⁘ By TAD

I JUST READ AN EDITORIAL THAT SAID THINKING WOMEN LIKE TO BE OLD.
BY GOSH, WHEN I THINK IT OVER, THE MANS RIGHT. I'VE GOT A RICH AUNT UP IN MAINE WHO CAN THINK OF MORE WAYS OF SAVING MONEY THAN SHE KNOWS WHAT TO DO WITH. SHE'LL NEVER DIE
SAY, IF THINKING MAKES 'EM LIVE LONGER - MY WIFE WILL HAVE CENTURY PLANTS DYING ALL AROUND HERE. SHE CAN THINK UP MORE WAYS OF GETTING MY JACK
LISTEN - MY MOTHER-IN-LAW CAN THINK UP MORE REASONS FOR DROPPING IN ON US FOR A WEEK AT A TIME. BOY, I'M BETTER THAN MONEY IN THE BANK
SAY, MY WIFE WILL NEVER DIE. ANY WOMAN WHO CAN THINK UP THE QUESTIONS TO ASK A MAN THAT SHE DOES.
RAISED A BUCK, EH?
HIS SAY
ANANIAS WAS THE FIRST BOOKIE
INDOOR SPORTS
CHEWING THE RAG ABOUT WOMEN WHO THINK AS YOU PLAY POKER AT THE CLUB

TIGERS PLAY AT ARENA TONIGHT

LINE UP AT ARENA

BOSTON TIGERS	NEWARK BULLDOGS
[illegible]	[illegible]

the real battlers are well matched and are certain to furnish action

BRITTON is in town for his two-[illegible] bouts. Beginning at Mechanics Building on Wednesday night Britton will be working out at Jim Toland's gym. He is confident he will add Brignola to his list of victims and later secure a tussle with Al Mello.

Britton will be on the short end of the betting Wednesday night. Brignola has won 15 straight bouts and looks like one of the best prospects in the country. It is expected to be a fast bout, as both boys are known for their ability to mix it.

DORCHESTER SENATORS LOSE TO NEPONSET A. A.

The Neponset A. A. [illegible] victory over the Dorchester Senators at the Dorchester high school field. Most of the scoring came in the second period, when Eaves [illegible] half over [illegible]

Tigers Cop

Marlboro, Nov. 12—T[illegible]

With the PONIES

OPINION OF LEADING HANDICAPPERS

At Pimlico

RYST—Racing.

	Fe'ts
1—Legend [illegible]	1
[illegible]	21
[illegible] Bates	8
2—[illegible] Auben	23
[illegible]	12
[illegible] Mayo	8
3—[illegible] Sweet	17
[illegible]	5
[illegible] Flash	50
[illegible]	15
4—Fair Beth	15
[illegible]	7
[illegible]	1
[illegible]	7
[illegible]	9
[illegible]	12
[illegible]	7
[illegible] Pat	8
[illegible]	1
[illegible] Ann	14
[illegible] Q	15
Rock Fort	11

At Lexington

RYST—Racing.

	Fe'ts
1—[illegible]	12
[illegible]	5
2—Yum Yum	16
[illegible]	17
Cutter Buck	9
3—Da Vinci	10
[illegible]	9
[illegible]	8
4—[illegible]	15
[illegible]	7
[illegible]	7
5—[illegible]	7
[illegible]	7
[illegible] Mary	15
[illegible] Gates	8
6—[illegible] Cat	9
[illegible] Boy	9
[illegible]	7

At Pimlico

FIRST RACE

Fea	Horse	Jockey	Prob	Odds
4—	Cone Prize	T. Mall		2
5—	[illegible]	M. Tesi		15
1—	[illegible]	James W. Kelsey		1
[illegible]		P. Hebert		
12—	Lawrence	E. Watters		8
[illegible]		Ross A. J. Shields		
8—	Hampton	J. Hannery		10
3—	Little Captain	M. Garner		8
10—	Fairy Fancy	F. Mann		15
7—	Spotter	G. Seabrooks		4
2—	Flowers	F. J. Rowe		60
12—	Yale Girl	C. Rice		

SECOND RACE

8—	Scots Gray	I. Fator	10
6—	Golden Auben		8
7—	Pegasus	G. Arcaute	10
3—	Sun Beam	R. Perrault	15
10—	New Gold	[illegible]	10
[illegible]		W. Barrett	
2—	Peg Wood		8
1—	Lexington	F. Mann	8

THIRD RACE

5—	Chrysalis	F. Weber	8
4—	Cinderella	[illegible]	8
2—	Lady Ann	W. Garner	10
1—	Miss Wonder	[illegible]	8
3—	Mary Ann	[illegible]	8
6—	Mollie Tee	[illegible]	8
[illegible]		Valet M. Garner	
8—	Mollie Tee	[illegible]	8

FOURTH RACE

3—	Rowena	F. J. [illegible]	8
5—	[illegible]	[illegible]	8
7—	[illegible]	[illegible]	8
4—	[illegible]	[illegible]	8
1—	Miss Wonder	[illegible]	8
2—	Lady Ann	W. Garner	10
6—	Mollie Tee	[illegible]	8
[illegible]		Valet M. Garner	
8—	Mollie Tee	[illegible]	8

FIFTH RACE

11—	Invincible	T. M. Atee	10
12—	Bessie J.	B. [illegible]	8
8—	Hamilton	S. H. [illegible]	8
11—	Bessie Hes	A. Arcaute	10
9—	Princess	[illegible]	8
1—	Crimson	G. Tierney	10
3—	Sweet	[illegible]	8
5—	Polish	G. Seabrooks	11

SIXTH RACE

8—	Hilda	S. Cosgrove	8
1—	Mayme	D. Ryan	8
13—	Lady Pat	H. T. Ott	8
5—	Time	T. Mahoney	8
2—	Dixie	J. Fator	8
3—	Dorcas	Bell	8
10—	Miss Kate	A. Cosmas	8
6—	Pat Star	F. Watters	8
12—	Ali Baba	T. Luther	8
11—	Ethel	[illegible]	8
14—	Prompter	W. Garner	8

SEVENTH RACE.

14—Knockary	[illegible]
2—Don G.	[illegible]
6—Lamorte	[illegible]
13—Harry [illegible]	[illegible]
5—Bob Thorn	[illegible]

At Lexington

FIRST RACE

1—	[illegible]	[illegible]	
[illegible]		[illegible]	
2—	Yum Yum	[illegible]	
[illegible]		[illegible]	
3—	[illegible]	[illegible]	
[illegible]		[illegible]	
4—	[illegible]	[illegible]	
[illegible]		[illegible]	
5—	[illegible]	[illegible]	
[illegible]		[illegible]	
6—	[illegible]	[illegible]	
[illegible]		[illegible]	

SECOND RACE

8—	Wee Tee	L. Rice	
[illegible]		[illegible]	
[illegible]		[illegible]	
[illegible]		[illegible]	
[illegible]		[illegible]	
[illegible]		[illegible]	

THIRD RACE

[illegible]		[illegible]	
[illegible]		[illegible]	
[illegible]		[illegible]	
[illegible]		[illegible]	
[illegible]		[illegible]	
[illegible]		[illegible]	

FOURTH RACE

[illegible]		[illegible]	
[illegible]		[illegible]	
[illegible]		[illegible]	
[illegible]		[illegible]	
[illegible]		[illegible]	
[illegible]		[illegible]	

FIFTH RACE

[illegible]		[illegible]	
[illegible]		[illegible]	
[illegible]		[illegible]	
[illegible]		[illegible]	
[illegible]		[illegible]	
[illegible]		[illegible]	

SIXTH RACE

[illegible]		[illegible]	
[illegible]		[illegible]	
[illegible]		[illegible]	
[illegible]		[illegible]	
[illegible]		[illegible]	
[illegible]		[illegible]	

SEVENTH RACE.

[illegible]	[illegible]
[illegible]	[illegible]
[illegible]	[illegible]
[illegible]	[illegible]
[illegible]	[illegible]

BEST PARLAY—Broadside, Balbo, Lactartus, all to win.

"I'll say so — Chesterfield"

Mild enough for anybody . . . and yet they Satisfy*

*A MILD cigarette—genuinely mild—mild enough for anybody—yet it has real taste and character.

Chesterfield represents all the appealing qualities of the finest tobaccos, blended and cross-blended in a way entirely different from other cigarettes and with entirely different results. For, mild as Chesterfields certainly are, they do what you've always wanted a cigarette to do—they satisfy.

Liggett & Myers Tobacco Co.

JENNEY CONCERT WEEI
Every Sunday Evening

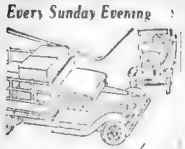

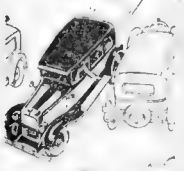

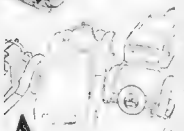

A Good Driver

stands out in congested traffic like a skyscraper in a tenement house district.

A good driver, not only can avoid accidents by knowing and controlling his car, but is quick to appreciate the importance of

JENNEY GASOLINE

If you wish your car to have that exhilarating, snappy get-away . . . quicker pick-up . . . extra power and added mileage, drive in at a Jenney Station and get a tank full of Jenney Gasoline . . . today.

Whenever you see a Jenney Station, you can always depend upon courteous and friendly attention.

Stop for motoring conveniences. You will find the facilities the best on the road.

JENNEY ETHYL GASOLINE

Jenney Ethyl (Jenney Gasoline mixed with Ethyl Fluid) is particularly desired for high compression motor cars and cars that have accumulated carbon.

Since 1912 the name "Jenney" has been associated with quality products.

JENNEY MFG. Co.—Est. 1812

ROLAND HAYES ENCHANTS HIS AUDIENCE

By MOSES SMITH

PLAYING "SHOW PEOPLE"

IN FRIENDSHIP'S NAME

William Haines and Marion Davies are on the best of terms, but in their new film, "Show People," which comes next week to Loew's State, they are anything but that for reels at a time. The picture is a satire on Hollywood.

STRONG BILL AT MASKED RIDER SCOLLAY SQ. ON 2 SCREENS

Disorder in Vienna

Simms Taba

R. Edmunds

Quickest Way to Sweeten Stomach

PERHAPS that sour condition of your stomach is due to an over-abundance of gastric acid. A simple way to correct this is to take a spoonful of Pape's Diapepsin. It will neutralize the excess acid and relieve the sour stomach in five minutes. Then you can eat your favorite foods without fear of indigestion, heartburn, gas, belching or dyspepsia. Pape's Diapepsin is the quickest, surest relief known. It is harmless and costs only a few cents at any drug store. Don't suffer from indigestion. Don't have a sick headache. Don't have a sour stomach. Don't have gas, belching or dyspepsia. Don't have heartburn. Don't have a coated tongue. Don't have a bad taste in your mouth. Don't have a bad breath. Don't have a headache. Don't have a backache. Don't have a stiff neck. Don't have a sore throat. Don't have a cold. Don't have a fever. Don't have a chill. Don't have a cough. Don't have a sneeze. Don't have a runny nose. Don't have a stuffy nose. Don't have a sore eye. Don't have a sore ear. Don't have a sore mouth. Don't have a sore tongue. Don't have a sore throat. Don't have a sore chest. Don't have a sore back. Don't have a sore arm. Don't have a sore leg. Don't have a sore foot. Don't have a sore hand. Don't have a sore finger. Don't have a sore toe. Don't have a sore nail. Don't have a sore hair. Don't have a sore skin. Don't have a sore face. Don't have a sore head. Don't have a sore brain. Don't have a sore heart. Don't have a sore lung. Don't have a sore liver. Don't have a sore kidney. Don't have a sore bladder. Don't have a sore intestine. Don't have a sore stomach. Don't have a sore gall bladder. Don't have a sore pancreas. Don't have a sore spleen. Don't have a sore thyroid. Don't have a sore adrenal. Don't have a sore pituitary. Don't have a sore pineal. Don't have a sore thymus. Don't have a sore lymph node. Don't have a sore bone marrow. Don't have a sore blood. Don't have a sore muscle. Don't have a sore tendon. Don't have a sore ligament. Don't have a sore cartilage. Don't have a sore joint. Don't have a sore skin. Don't have a sore hair. Don't have a sore nail. Don't have a sore tooth. Don't have a sore gum. Don't have a sore tongue. Don't have a sore throat. Don't have a sore chest. Don't have a sore back. Don't have a sore arm. Don't have a sore leg. Don't have a sore foot. Don't have a sore hand. Don't have a sore finger. Don't have a sore toe. Don't have a sore nail.

Pape's DIAPEPSIN

Haunted Slayer Tells Story of Boy's Death

New York, Nov. 12 (AP)—Hampered by the absence of an important witness, a defense counsel today attempted to show that Hulbert Outcault, author of the "Yellow Kid" cartoons, was slain by a ghost instead of by Hulbert Outcault, Jr., as charged in the indictment.

In doing so the defense of Wilbur Hulbert was linked to the Outcault family ghost. The other witness, summoned by the defense, failed to appear.

PRICE OF VICTORY SIX AND STANDARD IS CUT

COLDS are Contagious!

Don't make others innocent victims of your cold germs! At the same time, think of your own health. No one can tell what a cold will develop into. Take steps to stop it immediately. The dependable thing is HILL'S CASCARA-QUININE. These famous tablets break up a cold in one day because they do the four necessary things in every cold: (1) Stop the cold, (2) Check the fever, (3) Open the bowels, (4) Tone the system. That's the complete action a cold requires.

HILL'S STOPS COLDS IN A DAY

Ask for the RED BOX All Druggists

HILL'S CASCARA-QUININE

RICKETS CAN BE PREVENTED: GIVE Scott's Emulsion THE FAVORITE Cod-liver Oil Tonic The World Over

TO REPEAT:

The largest allowance offered on your present car may NOT be the best deal for you

FOR the past two years General Motors has been publishing basic facts about trading allowances. During that time many car buyers have come to a realization that the largest allowance offered is not necessarily the best deal. The facts are repeated here:

Your present car has only one fundamental basis of value: i. e., what the dealer who accepts it in trade can get for it in the used car market.

Your present car has seemingly different values because competitive dealers are bidding to sell you a new car.

The largest allowance offered is not necessarily the best deal for you. Sometimes it is; sometimes it is not.

An excessive allowance may mean that you are paying an excessive price for the new car in comparison with its real value.

First judge the merits of the new car in comparison with its price, including all delivery and finance charges. *Then* weigh any difference in allowance offered on your present car.

Remember that you are making a *purchase*—not a *sale*. You are buying a *new* car and simply using your present car as a credit against the new car's purchase price.

GENERAL MOTORS

"A car for every purse and purpose"

CHEVROLET • PONTIAC • OLDSMOBILE
OAKLAND • BUICK • LaSALLE
CADILLAC • *All with Body by Fisher*
GENERAL MOTORS TRUCKS
YELLOW CABS and COACHES
FRIGIDAIRE—The Automatic Refrigerator
DELCO-LIGHT Electric Plants
GMAC Plan of Credit Purchase

TUNE IN—General Motors Family Radio Party. Every Monday evening 9:30 Eastern Standard Time. WEAF and 31 other stations associated with N. B. C.

A "USED CAR" IS UNUSED TRANSPORTATION

BLUE BLOOD AND RED

by Robert Terry Shannon

Author of "The Taxi Dancer"

The Story of a "Good Gunman" and His Battles

CHAPTER 13.

A TUMULT of wild disbelief [illegible] Norma Lyons [illegible] became [illegible] almost him.

[illegible] when [illegible] and [illegible] do [illegible] received a new [illegible] Walter [illegible] the Eddie Boy [illegible] of New York [illegible] and [illegible] to cast [illegible] an [illegible] and [illegible] [illegible] from [illegible] [illegible] [illegible]

"Hearing" Through the Teeth

DEAF persons "hear" radio programs through their teeth with a recently invented device. A piece of hard rubber, resembling a pipestem, is connected to the drive pin of a loud speaker unit and transmits the sound vibrations.

Magazine Page

Making a Pest Profitable

RABBITS, which were once hunted pests in Australia, have been turned into a source of revenue. The demand for furs has led to the establishment of plants there to prepare the fur for shipment, revenue from which runs to millions of dollars.

Big Business Is Rarely Charity

BY WINIFRED BLACK

F

New Lines in Costumes

Reprinted by special arrangement with Harper's Bazar.

Does a Girl Pay for Being Fickle?

By Beatrice Fairfax
An Authority on Problems of Love and Marriage

L

"He asked to take me places many times after that but I always refused him. Now when we meet he [illegible] I would refuse him [illegible] I like him best. Is there any way I could make him [illegible] that I still care and would be willing to [illegible] the proper to see him to come and [illegible] I'll look to [illegible] Do you [illegible] that in this [illegible] are to blame for the [illegible] to the [illegible] You refused to believe the gossip [illegible] when some friend gave it to you and he was right and told you the truth and you had to [illegible] I am glad you did not [illegible] for it shows your pride [illegible] altogether run away with your [illegible] and sense of fairness [illegible] just."

But after the spoken [illegible] and he made up and began all [illegible] I [illegible] Don't [illegible] I've [illegible] Would he [illegible] [illegible] that [illegible] [illegible] and [illegible] [illegible] [illegible]

EVERY day the American publishes two thrilling and interesting stories by authors of recognized standing. Here you can find the latest serial fiction published in generous installments each day.

Fiction Page

This Day in Our History

"HOME, SWEET HOME," [illegible] here the public November 12, 1823. The occasion was the production of the opera, "Clari, the Maid of Milan," the libretto of which was written by John Howard Payne.

TIGER LOVE by EUSTACE HALE BALL

The Amazing Story of the Love of a Charming Dancer

CHAPTER 6

W[illegible] drew [illegible] Mary was [illegible] Lord [illegible] Mary [illegible] Lord [illegible] Mary [illegible] Lord [illegible] Mary

AUCTION BRIDGE
by WILBUR C. WHITEHEAD

TABLE OF BLIND OPENING LEADS AGAINST A NO TRUMP DECLARATION

WHERE two leads are given in the following table, the second is the correct opening lead when the hand contains a sure re-entry, that is, an Ace or King-Queen. When given as the correct lead, an "x" represents the fourth best card of suit.

Top Strength of Suit.	Correct Lead From 4 Cards	5 Cards	6 Cards	7 Cards
A K Q J - A K Q x	K	K	K	K
A K Q 10 - A K J 10 - A K J x	K	A	K	A
A K 10 9	10	10	10 K	10-A
A K 10 x	x	x-K	x-K	x-K
A K x x	x	x	x K	x-K
A Q J 10	Q	Q A	Q A	Q-A
A Q 10 9	9	9	10	10-A
A Q 10 x	x	x	x	x A
A Q x x	x	x	x	x
A J 10 x	x	J	J	J x
A J x x	x	x	J x	J x
A 10 9 x	x	10	10	10 x
A 10 x x	x	x	x	x x
K Q J 10 - K Q J x - K Q 10 x	K	K	K	K
K Q x x	x	x	x	K
K J 10 x	J	J	J	J x
K J x x	x	x	x	x
K 10 9 x	x	10	10	10 x
K 10 x - K x x x	x	x	x	x
Q J 10 x - Q J 9 x	Q	Q	Q	Q 10
Q 10 9 x	x	10	10	x
Q 10 x x - Q x x x	x	x	J	J x
J 10 9 x - J 10 8 x	J	J	J	J x
J 10 x x - J x x x	x	x	x	x
10 9 8 x - 10 x x x - x x x x	x	x	x	x

From any other combination of cards lead top of fourth best.

It will be noted in the above table that the 9 and one or two honors is not a sure re-entry.

The subject of tomorrow's article will be: "The Revoke Penalty."

Mr. Whitehead will answer a few of your Bridge problems. Write to him care of this paper.

Copyright, 1928, Auction Bridge Magazine Corporation. Distributed by Bell Syndicate, Inc.

Daily Cross Word Puzzle
An Education In Miniature

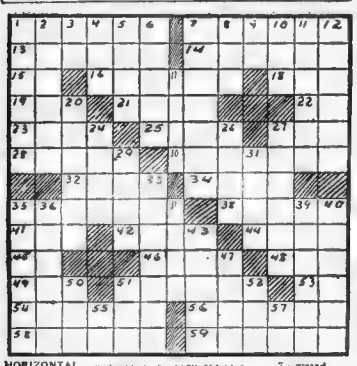

HORIZONTAL

1—gloomy
7—upset
13—persuade
14—feast
15—like
16—system
18—turn to the right
19—out of
21—exhibition
22—public notice
23—oil (combining form)
25—otherwise
27—hail
28—cuss
30—affirmed
32—employed
34—efficacy
35—relate
38—healed
41—place
42—Chinese coin
44—rescue
45—plural ending
46—lass
48—varnish
49—devoured
51—angle
53—performs
54—discourse
56—puffed up
58—possessive
59—withdraw

VERTICAL

1—conversation
2—part of a shoe
3—north-central state (abbr.)
4—silent
5—aviators
6—the stream of oblivion
7—grazed
8—guided
9—king of Bashan
10—citadel
11—slander
12—paid attention to
17—restrain
20—extreme poverty
24—eject
26—poem
27—starry
29—char
31—burdens
33—precious stone
36—gratify
37—church holiday
39—by
39—tinder
40—decipher
43—steamer
47—take out
50—wander
51—peruse
52—rodent
55—parent
57—muscal

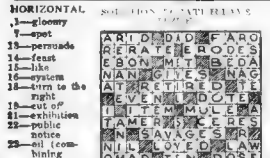

Copyright 1928 King Features Syndicate, Inc.

FAMOUS LOVERS

By COZETTE DOUGLASS

THE women whom Louis XIV selected to be his mistresses were invariably women of beauty and beauty and each her peculiar influence on the of the country.

Madame Montespan was the successor of the de la Vallière in the king's fickle affections but she retained the position for many years despite her pride and selfishness.

Madame Montespan had been noted in the Convent of St. Marie Saintes, and at the age of she became a maid of honor of the queen, Marie Therese. Soon after entering the service of the queen she married the Marquis of Montespan who was a year younger than herself. She was a brilliant and beautiful woman and in addition she was also a cultivated and amusing talker.

With all her brilliance and wit Madame Montespan was a firm believer in witchcraft and at one time La Voisin, the famous French sorceress was enjoying great popularity, Montespan became one of her followers. It was from La Voisin that Montespan received the terrible love powders which she managed to give to Louis. She was convinced that the "black mass" would aid her in her ambitions and therefore went through this horrible ceremony.

In 1667 she gained her end, for in July of that year she became the king's mistress.

Her husband astounded the court by openly resenting his wife's position, and created quite a scandal. He even went to the length of wearing mourning for his wife. Finally, he was banished from Paris and was given the sum of 100,000 crowns for his silence.

When Louis' affections showed signs of cooling, Montespan again [illegible] to magic, [illegible] no [illegible] when abolition was passed [illegible] Montespan [illegible] the [illegible] was shown [illegible] Moreover, [illegible] she was displaced [illegible] Madame de Maintenon, she was made [illegible] of the queen [illegible] Montespan [illegible] and [illegible] for the [illegible] and [illegible] annulment.

Montespan [illegible] Louis La [illegible] became known and it was only through the efforts of Madame de Maintenon that the affair was hushed up and scandal prevented.

And through the efforts of Madame Montespan the king was given [illegible] bitten were legitimatized.

The last years of Montespan's life were passed in a convent, for she granted her a pension of half a million francs. She spent vast sums on charity and hospitals. On her death La Vallière asked her children to wear mourning.

Legend has it that during her last years Montespan wore bracelets, garters and a belt with iron points in direct contrast to her earlier extravagances her table was most frugal and only the coarsest of linen was used. She so dreaded death and darkness that she always slept with lights burning and was constantly surrounded by women whom she urged to talk constantly so that if she awoke during the night she would have no time for reflection.

A sordid, sorry ending to a life crammed full of intrigue, romance and extravagance.

TOMMY TUCKER — A New Place — By Herman Thomas

GOSH, TOMMY, IT'S SWELL T'HAVE YOU BACK HOME AGAIN! WE'LL HAFTA HAVE LUNCH TOGETHER!
JUST A SECOND TILL I CLOSE UP TH' OFFICE 'N I'LL BE WIT' YA!!
OUT TO LUNCH
I'M GONNA TAKE YA TO A SWELL NEW PLACE!! 'N TH' FOOD -- OBOY!
TWO, LOUIE & 'N PUT PLENTY O' MUSTARD 'N SAUER KRAUT ON 'EM!
RED HOT 5¢

GOOD TIME GUY — The Big Mystery — By Frank Smiley

ALL CORNHAY TURNED OUT TO SEE GUY'S TRIUMPHAL RETURN EXCEPT HIS SCHOOLDAYS SWEETHEART, MARY LAFFER.....
NOW, WHY SHOULD POP LAFFER SLAM THE DOOR IN MY FACE AND SAY IT WAS ALL MY FAULT THAT MARY WASN'T HOME?
MA, WHERE'S MARY? AND WHY? WHY SHOULD POP LAFFER BE MAD AT ME? WHAT'S IT ALL ABOUT?
IT'S A LONG STORY, SONNY-BOY—SIT DOWN, AND I'LL TELL YOU ABOUT IT/
CRIMMINY CRICKETS! THIS SOUNDS SERIOUS/
MARY'S GONE AWAY! SHE WENT TO THE CITY... AND HOW DO YOU SUPPOSE IT ALL HAPPENED?
DON'T ASK ME RIDDLES AT THIS POINT... TELL ME THE ANSWERS/
THIS SEEMS MYSTERIOUS! WHY AND HOW DID MARY GO TO THE BIG CITY?

POLLY AND HER PALS — A Dog's Life — By Cliff Sterrett

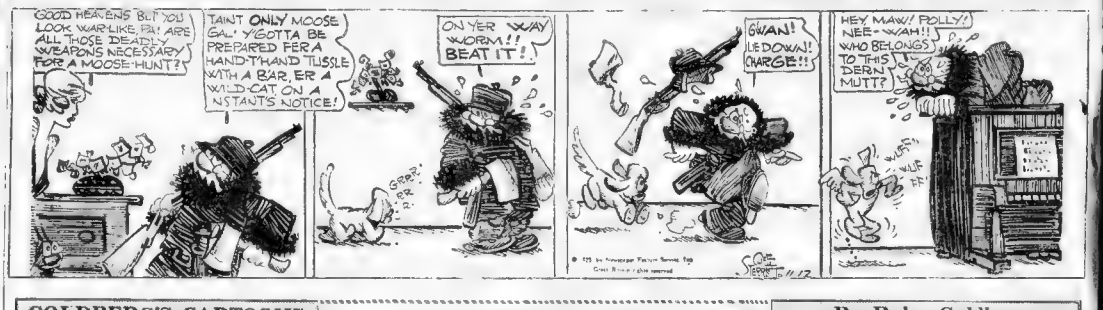
GOOD HEAVENS BUT YOU LOOK WARLIKE FER! ARE ALL THOSE DEADLY WEAPONS NECESSARY FOR A MOOSE-HUNT?
TAINT ONLY MOOSE GAL' Y'GOTTA BE PREPARED FER A HAND-T'HAND TUSSLE WITH A BAR, ER A WILD-CAT ON A NSTANT'S NOTICE!
ON YER WAY WORM!! BEAT IT!!
GRR!
GWAN! LE DOWN! CHARGE!!!
HEY MAW!! POLLY! NEE-WAH!! WHO BELONGS TO THIS DERN MUTT?

GOLDBERG'S CARTOONS — Nothing Matters but Stocks — By Rube Goldberg

DARLING, GO INSIDE AND GET DADDY'S CONSENT AND WE'LL ANNOUNCE OUR ENGAGEMENT
SWEETHEART, THIS IS THE HAPPIEST MOMENT OF MY LIFE—I CAN THINK OF NOTHING BUT YOU, MY DARLING
I'M WALKING ON AIR—AFTER ALL, WHAT ELSE MATTERS BUT LOVE?
MR. NOZZLEHAUSER, I CAME TO ASK—
COME IN, YOUNG MAN—THIS STOCK MARKET IS HARD TO FIGURE OUT—WHEN STOCKS SEEM TOO HIGH THEY GO STILL HIGHER.
A FRIEND OF MINE TOLD ME THAT PALOOKA OIL IS GOOD FOR A TEN-POINT RISE IN SIX THIRTY DAYS
PERSONALLY, I LIKE CONSOLIDATED ASH-CAN—IT EARNS $16.40 A SHARE
TELEPHONIES
I'M IN A HURRY—I'M ALL DRESSED AND READY TO GO OUT

SKIPPY — The Search — By Percy Crosby

Copyright, 1928, by Central Press Association.

VANILLA and the VILLAINS.

The Root of All Evil

By Darrell McClure

BARNEY GOOGLE

Sinister Work

By De Beck

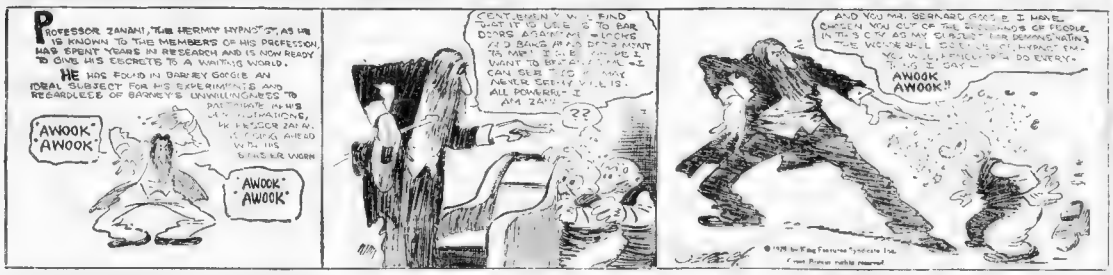

BRINGING UP FATHER

A Misunderstanding

By George McManus

ABIE THE AGENT

An Occasional Job

By Hershfield

MEDBURY SAYS

By JOHN P. MEDBURY.

GLYCERINE manufacturers are now making canned tears for housewives.

Pitiful Cases.
The florist was bitten by a snapdragon.

You're Right.
Floating ribs should be kept in dry dock.

Momentous Moments.
Watching a circus strong man trying to raise a Pullman window.

Ode to a Tramp.
Half a loaf is better than no bread at all.

Ace of Cads.
The fellow who boasts his escape from the matrimonial noose—and he wasn't a divorced wife.

Social Errors.
It's wrong to select a new set of bridge work while other people are around. You should never pick your teeth in public.

Excuse It, Please.
Scotchmen don't have to be vaccinated. They never give anything to each other.

Take It or Leave It.
Customer: I always have done more than I'd ever expect increase the size of my riches.

Our Own Vaudeville.
Doctor: Yes, sir, he has a throat symptom.
Nurse: Yes, he can't get anything to drink.
© 1938 King Features Syndicate, Inc.

Advertisement

ALWAYS DEAD TIRED?

How sad! Sallow complexion, constipation, poor appetite! Dull, lifeless skin and always tired. What's wrong? You are poisoned. The bowels are clogged and liver inactive. Take this famous prescription used constantly in place of calomel by men and women for 20 years—Dr. Edwards' Olive Tablets. They are harmless yet very effective. A compound of vegetable ingredients and mild olive oil. They act easily upon the bowels, free the system of poisons, assist the faulty elimination and tone up liver.

Be beautiful. Have rosy cheeks, clear eyes and youthful energy that make a success of life. Take Dr. Edwards' Olive Tablets, nightly, know them by their olive color. 15c, 30c and 60c.

SMART SAYINGS OF CLEVER CHILDREN

Teacher—Young man, what would you do if you were in my shoes?
Jim—I'd clean them.
ELIZABETH KUHN.
142 Pleasant st., Cambridge.

Sour Stomach
sweetened at once with
Pepsinic Seltzer
AT DRUGGISTS
Drink Wonderful Alkali for True Results

Just the Baer Facts

By Arthur "Bugs" Baer

THE election is practically over, although there is still some voting going on in the Arkansas hills.

Only a few states managed to keep out of the Republican vacuum sweep.

The rest of the results are amazing to students who know how to count a pencil from 1 to 10 correctly.

The Sun and Evening Mail Republican newspaper comments whose thought transactions and cranial digestions do not involve the possibility of a bone bruise.

That Massachusetts went Democratic was regarded months ago by the boys who had their seven tubes ears to the ground.

The cracking of the solid South was about due when the campaign treasurers ran out of golden glue.

The West has always been the granary of G. O. P. votes. We concede the result, congratulate the winner and do not even demand a recount.

There is only one thing that remains a mystery to me. Why do they call it the Solid South when it is so full of holes?

EPSOM SALTS
Tasteless TABLETS
Insist on genuine opsitos **EPSUL**

How did Alabama change about Underwood?

What power caused those historic 24 votes for Oscar to be switched to another person?

If one personal explosion of hers can change that, we w[illegible]

The Sun and Evening Mail Republican newspaper comments whose thought transactions and cranial digestions do not involve the possibility of a bone bruise.

That Massachusetts went Democratic was regarded months ago by the boys who had their seven tubes ears to the ground.

Alabama was for Underwood [illegible] ing that convention after that vention, and forever and on election day.

That was four years ago. We never received notice that Alabama had changed its mind.

We imagined feebly that Alabama was not one of those fickle sovereign states that changed its mind every century or so.

But, now, when Alabama forgets its 24 votes for Oscar and boits its radio program, we are forced to admit that nothing in this land is solid and stationary but bathing posts. And they are out of date.

Copyright, 1938, Universal Service.

EFFECTIVE ENGLISH

By BRUNO LESSING

A READER asks, "Can you [illegible]

[illegible] E[illegible]

[illegible] effective in the writer's mind.

There are books on style in writing. Style is even more important than rules. But style, after all, reflects only the personality of the writer. His soul, so to speak. "Le style c'est l'homme" said a famous Frenchman. Which means that the style is the man.

Advertisement

Getting Up Nights

If Bladder Weakness, Getting Up Nights, Backache, Burning or Itching Sensation, leg or groin pains make you feel old, tired, peplexed and worn out why not make the Cystex 48 Hour Test? Don't give up. Get Cystex today at any drug store. Put it to a 48 hour test. Money back if you don't soon feel like new, full of pep, sleep well, with pains alleviated. Try Cystex today. Only 60c.

COOK-COOS by Ted Cook

from the shoulder.

Friendly Readers—If the cap fits, [illegible] No. If you find a few of [illegible] wear their cards with [illegible] The other day a man burst out [illegible] and [illegible] His temper was [illegible] and [illegible] it time I [illegible] not [illegible] to put in my service [illegible] and he might as well save his [illegible] breath. He [illegible] [illegible] mind but I [illegible] [illegible] I put it and [illegible] and I finally said: "See here, friend! If the cap fits wear it." A few moments later I [illegible] it and he told me [illegible] to mind his own [illegible] But you were rather sharp about it.

The bullet is mightier than the ballot."

A thousand thousand times I've yearned

Since [illegible] 1848—
Still [illegible] were Maine babes yet [illegible]

[illegible] with several [illegible] [illegible] to catch [illegible] [illegible] to [illegible] [illegible] [illegible]

CUTTER ENJOYS 'WHITE FLEET' TRAVELING

By FRANK H. MELOON
Financial Editor

Wall Street writer says: "Victor M. Cutter, president of United Fruit Co., frequently takes extended trips on boats of the big 'White Fleet' to the company's properties in Cuba and Central America. Oc-

Victor M. Cutter

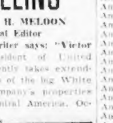

H. S. Firestone

Photo Copyright by Underwood-Underwood

casionally he encounters amusing incidents in his conversations with the ship's crew, who are not always aware of his identity. One rainy afternoon he came across a steward laying rubber matting in the hallway to keep water from the passengers' shoes from untidying the floor. Cutter asked the steward why he was taking such particular pains and the response was that the 'big boss, Mr. Cutter,' was aboard and the captain had given orders that the boat should be kept extra ship shape.

* * *

"The next day Cutter saw the steward again and asked him if he had met the 'big boss' and he said he had not. The following day Cutter encountered the same steward, who upon the steward's face turned pale and he said: 'Mr. Cutter, I never was so embarrassed in my life. But I'm going to capitalize this experience and send an item in to a paper which pays $3 for narrations of most embarrassing experiences.'

* * *

Harvey S. Firestone is thus praised: "Born on a farm near Columbiana, Ohio, December 20, 1868, and successively clerk, bookkeeper and sales manager, it was while demonstrating a rubber-tired buggy in Detroit that Harvey S. Firestone foresaw the vast possibilities in rubber tires, and not long afterwards he entered that business for himself in Chicago.

* * *

"Within a few years he sold out at a large profit, and in 1900 went to Akron. He soon became one of the leading manufacturers in that city, he continues to be the active head of the largest concern in the world exclusively devoted to the manufacture of tires and tire accessories.

* * *

"Firestone built a home community for his workers, gave them a clubhouse, an athletic field and a 36-hole golf club, organized a band, and instituted a model stock-owning-savings plan for his employes. Mr. Firestone saw the necessity of controlling his factories' sources of supply, and he purchased cotton mills in Massachusetts, established hosiery centers at the rubber plantations in Malaya, and now in Liberia, is clearing and cultivating the lands of acres of virgin rubber lands, which, when fully yielding, may make America independent of foreign sources of supply.

* * *

William Peter Hamilton, editor of the Wall Street Journal, sailed on the United States Lines' Leviathan a month's cruise in the West Indies.

* * *

As a result of efforts on the part of Bellows Falls, Vt., Chamber of Commerce and Fall Mountain Electric Co., with the Connecticut River Valley Power Association, one of the largest feldspar grinding mills in the country will be built there, N. H. It will be owned and operated by the American Mineral Products Co., and the entire output will be used by Eureka Flint & Spar Co. of Trenton.

* * *

International Paper & Power Co. has been organized as a Massachusetts voluntary association, with formal filing with the Commissioner of Corporations, Henry F. Long, of a declaration of trust dated November 1, 1928, which sets forth the plan and agreement for reorganization of International Paper Co.

* * *

Roger D. Lapham, president of the American-Hawaiian Steamship Co., says the Panama Canal has been the means of cutting millions of dollars annually from the cost of water transportation bill and has developed exclusive new markets for Americans. Said if increase in traffic is as the same rate for next 10 years it has been for the past 10 years the canal will have paid in tolls more than entire cost of construction.

RADIO-KEITH PLAN IS ASSURED OF RATIFYING

Ratification of the plan for the formation of the Radio-Keith-Orpheum Corporation was assured by announcement today that holders of over 51 per cent of the stock and over 51 per cent of Keith-Albee-Orpheum Corporation had already deposited their stock under the plan and deposit agreement. Although the final announcement that enough holders until Nov. 15 to deposit, the plan has now been declared operative because the required proportion of deposits has already been exceeded.

Advice Is Free

Before you buy or sell stocks or bonds you ought to get unbiased expert advice. Send your investment inquiries with stamp to Frank H. Meloon, Financial Editor, Boston Evening American, 5 Winthrop sq., Boston, Mass. Replies can be made only by mail.

NEW YORK STOCKS

	Nov 12	Nov 10	High	Low	Latest	Close
Adams Exp	330	330				
Allied Chem	384	387	387½	384	387½	39
Allis Chal	48	48	48	48	48	48¾
Am Beet Sug	23	23				
Am Can	1174	1145	1175	1135		
Am C & F	95	92				
Am Cable	27	27				
Am Drug Syn	22	22				
Am Home Pr	77	77				
Am Ice	42	42				
Am Int Corp	1245	1245	1245	1245		
Am Locom	97	97				
Am Pow & L	97	96	97	96		
Am Republics	72	72	73	72		
Am Safety R	72	72	73	72		
Am Steel Fdy	67	67	67	67		
Am Sugar	80	79	80	79		
Alaska Juneau	39	39	39	39		
Am Tel & Tel	174	174	174	174		
Am Tobacco	172	172	172	172		
Am Tobac B	172	172	172	172		
Am Woolen	42	42	42	42		
Am Wool pf	97	97	97	97		
Am Zinc	43	43	43	43		
Anaconda	96	96	96	96		
Archer Dan	106	106	106	106		
Armour (I) A	176	176	176	176		
Armour (I) B	176	176	176	176		
Arnold Const	41	41	41	41		
Atch T & SF	194	194	195	194		
Atl Coast Line	170	170	170	170		
Atl Gulf & W I	41	41	41	41		
Atl G & WI pf	84	84	84	84		
Atl Refining	1	1	1	1		
Balt & Ohio	117	117	117	117		
Barnsdall CI A	19	19	19	19		
Beechnut Pkg	44	44	44	44		
Best & Co	57	57	57	57		
Beth Steel	50	50	50	50		
Borden Mfg	34	34	34	34		
Brooklyn U G	34	34	34	34		
Brunswick W	34	34	34	34		
Bucyrus Erie	30	30	30	30		
Burroughs Ad	75	75	75	75		
Butte & Sup	30	30	30	30		
Byers A M	30	30	30	30		
Calif Packing	44	44	44	44		
Can Dry Ginger	44	44	44	44		
Can Pac	135	135	135	135		
Case Threshg	102	102	102	102		
Cent Leather	20	20	20	20		
Cerro de Pasco	107	107	107	107		
Chesa & Ohio	260	260	260	260		
Chic & Alton	11	11	11	11		
Chic Gt West	14	14	14	14		
Chic Mil & St P	3	3	3	3		
Chic & NW	65	65	65	65		
Chic R I & P	53	53	53	53		
Childs Co	20	20	20	20		
Chile Copper	32	32	32	32		
Chrysler	67	67	67	67		
Cities Service	173	173	173	173		
Clett Peab	73	73	73	73		
Coca Cola	165	165	165	165		
Colo Fuel & I	32	32	32	32		
Col Gas & E	131	131	131	131		
Comm Credit	37	37	37	37		
Commercial Solvents	22	22	22	22		
Congoleum	45	45	45	45		
Consol Cigar	74	74	74	74		
Consol Oil	37	37	37	37		
Container B	37	37	37	37		
Cont Insurance	37	37	37	37		
Cont Motors	5	5	5	5		
Corn Prod	90	90	90	90		
Cosden Oil	31	31	31	31		
Crucible Steel	82	82	82	82		
Cuba Cane	22	22	22	22		
Cuban Amer	22	22	22	22		
Curtiss Aero	142	140	142	140		
Davison Chem	67	67	67	67		
Del & Hudson	198	198	198	198		
Del L&W	124	124	124	124		
Det Edison	200	200	200	200		
Devoe & Rayn	22	22	22	22		
Dodge Bros A	22	22	22	22		
Dodge Bros B	22	22	22	22		
Dupont de N	427	427	427	427		
Eastman Kod	152	152	152	152		
Elec Auto-Lite	56	56	56	56		
Elec P&L	39	39	39	39		
Emer & Battery	93	93	93	93		
Endicott Johns	94	94	94	94		
Eng Pub Serv	47	47	47	47		
Erie R R	47	47	47	47		
Erie R R 1st pf	80	80	80	80		
Fed Mot Tck	201	201	201	201		
Fisk Rubber	11	11	11	11		
Fleischmann	73	73	73	73		
Freeport	43	43	43	43		
Gabriel Snub	24	24	24	24		
Gardner Motor	24	24	24	24		
Gen Asphalt	72	72	72	72		
Gen Cable	83	83	83	83		
Gen Electric	1345	1345	1345	1345		
Gen Motors	225	225	225	225		
Gen Pub Serv	21	21	21	21		
Gen Ice Cream	96	96	96	96		
Gen Refrac	73	73	73	73		
Gen Ry Sig	114	114	114	114		
Gillden	28	28	28	28		
Gold Dust	110	109	110	109		
Goodrich Rub	87	87	87	87		
Gen Silk Hos	83	83	83	83		
Graham Page	45	45	45	45		
Granby	42	42	42	42		
Grand Un pf	107	106	107	106		
Great Nor pf	80	80	80	80		
Great West Sug	46	46	46	46		
Greene Can	39	39	39	39		
Gulf States St	109	109	109	109		
Hartman C R	25	25	25	25		
Hayes Wheel	25	25	25	25		
Houston Oil	128	128	128	128		
Hudson Motor	82	82	83	82		
Hupp Motor	23	23	23	23		
Illinois Cent	124	124	124	124		
Indiana Oil	54	54	54	54		
Indian Ref	35	35	35	35		
Ingersoll Rand	176	176	176	176		
Inland Steel	84	84	84	84		
Inter Rubber	3	3	3	3		
Int Harvester	131	131	131	131		
Int Mer Mar	37	37	37	37		
Int Mer Mar pf	87	87	87	87		
Int Nickel	58	58	58	58		
Int Paper	56	56	56	56		
Int Tel & Tel	183	183	183	183		
Jewel Tea Inc	99	99	99	99		
Kan City & O	74	74	74	74		
Kayser & Co	75	75	75	75		
Kelly Spring	21	21	21	21		
Kelvinator	151	151	151	151		
Kelly Springfield	21	21	21	21		
Kennecott Cp	140	140	140	140		
Kolster Radio	86	86	86	86		
Kraft Cheese	62	62	62	62		
Kresge Dept	63	63	63	63		
Kroger G & B	128	125	128	125		
Krueger & Toll	36	36	36	36		
Lambert	130	130	130	130		
Lehn & Fink	59	59	59	59		
Liggett Ser B	93	93	93	93		
Lima Locom	43	43	43	43		
Liquid Carbo	93	91	93	91		
Loews Inc	63	62	63	62		
Loft Inc	39	39	39	39		
Loose Wiles	70	70	70	70		
Louisiana Oil	18	18	18	18		
Ludlum Steel	84	84	84	84		
Mack Trucks	102	102	102	102		
Macy	180	180	180	178		
Mathieson Alk	39	39	39	39		
Mex El Ry	45	45	45	45		
Mexican Pet	46	46	46	46		

	Nov 12	Nov 10	High	Low	Latest	Close
May Dept Str	87	87	87	87		
Maytag	3	3	3	3		
Mex Seaod O	32	31	32	30		
Mengel Co	34	34	34	34		
Miami Copper	27	27				
Mid Cont Pet	38	38	38	38		
Middle States	6	6	6	6		
Mo K & T	50	50	50	50		
Mo Pacific	72	72	72	72		
Mo Pac pf	124	124	124	124		
Montgom Wd	48	48	48	48		
Moon Motor	8	8	8	8		
Mullins	8	8	8	8		
Motor Wheel	36	36	36	36		
Murray Body	11	11	11	11		
Nat Biscuit	140	140	140	140		
Nat Cash Reg	19	19	19	19		
Nat Dairy Pr	116	116	116	116		
Nat Supply	114	113	114	113		
New Cons Oil	34	34	34	34		
NY Central	183	182	183	182		
NY Ont & W	29	29	29	29		
Norfolk & W	199	199	199	199		
North Am	57	57	57	57		
Nor Pacific	76	76	76	76		
Omnibus Corp	10	10	10	10		
Otis Steel	33	33	33	33		
Owens Bottle	90	90	90	90		
Packard Mot	104	104	104	104		
Pan-Am Pet	58	58	58	58		
Pan-Am Pet B	58	58	58	58		
Pan-Am West	127	127	127	127		
Panhdle P&R	178	178	178	178		
Para-Publix	105	105	105	105		
Park & Tilford	89	89	89	89		
Park Utah	10	10	10	10		
Penick	76	76	76	76		
Palmo Mines	36	36	36	36		
Penick & Ford	37	37	37	37		
Penn Dix Cem	78	78	78	78		
Penn R R	47	47	47	47		
Peoples Gas	188	188	188	188		
Phila Dairy	20	20	20	20		
Phila & R Ch	32	31	32	31		
Phillip Morris	21	21	21	21		
Phillips Petrol	54	54	54	54		
Pierce (P)	8	8	8	8		
Pillsbury Flr	54	54	54	54		
Pittsburgh & W Va	154	154	154	154		
Port R Toh B	27	27	27	27		
Pressed Steel	34	34	34	34		
Prod & Ref	24	24	24	24		
Pub Serv NJ	69	69	69	69		
Pullman Co	129	129	129	129		
Pure Oil	37	37	37	37		
Purity Bak	39	39	39	39		
Radio Corp	39	39	39	39		
Reading	107	107	107	107		
Real Silk Hos	35	35	35	35		
Remington	28	28	28	28		
Reo Motor	28	28	28	28		
Reynolds Spring	33	33	33	33		
Rep Iron & Steel	84	84	84	84		
Reynlds TobB	151	151	151	151		
Richfield Oil	52	52	52	52		
Rossia Ins	213	213	213	213		
St. Jos Lead	46	46	46	46		
St L & S F	118	118	118	118		
St L S'west	124	124	124	124		
Savage Arms	43	43	43	43		
Schulte Ret	7	7	7	7		
Sears Roeb	161	160	161	160		
Shell Union	25	25	25	25		
Simmons B'd	37	37	37	37		
Sinclair	25	25	25	25		
Skelly Oil	44	43	44	43		
Snider Packing	24	24	24	24		
Socony Vac	43	43	43	43		
So Dairies	19	19	19	19		
So Pacific	107	107	107	107		
Southern Ry	126	125	126	125		
Southern Ry pf	97	97	97	97		
Spicer Mfg	45	45	45	45		
Std Brands	34	34	34	34		
Std Gas & El	67	67	67	67		
Std Oil Calif	67	67	67	67		
Std Oil Ind	37	37	37	37		
Std Oil NJ	37	37	37	37		
Std Oil Ohio	37	37	37	37		
Stewart-W Sp	107	107	107	107		
Studebaker	107	107	107	107		
Submarine Boat	12	12	12	12		
Sunshine Mg	2	2	2	2		
Superior Oil	37	37	37	37		
Texas Co	69	69	69	69		
Texas Gulf Sul	76	76	76	76		
Tex & P C&O	25	25	25	25		
Tex Pac Land	24	24	24	24		
Tex & Pac R	132	132	132	132		
The Fair	40	40	40	40		
Tim Roller B	43	43	43	43		
Timken R B	49	48	49	48		
Tobacco Prod	107	107	107	107		
Union Carbide	107	107	107	107		
Underwd E F	80	80	80	80		
Un Bag & P	39	39	39	39		
Union Oil Calif	32	32	32	32		
Un Oil of Cal	55	55	55	55		
Union Pacific	224	224	224	224		
Un Tobacco	39	39	39	39		
Un Fruit	137	137	137	137		
Univ Pipe	24	24	24	24		
U S C I Pipe	24	24	24	24		
U S Ind Alc	125	125	125	125		
U S Rubber	38	38	38	38		
U S Smelt	70	70	70	70		
U S Stl & Ref	58	58	58	58		
U S Steel	164	164	164	164		
Utah Copper	84	84	84	84		
Vanadium	31	31	31	31		
Va Caro Chem	18	18	18	18		
Va Ry & Pwr	124	124	124	124		
Vivadon	18	18	18	18		
Wabash RR	81	80	81	80		
Wabash pf A	92	92	92	92		
Waldorf Sys	24	24	24	24		
Walworth	24	24	24	24		
Ward Bak B	16	16	16	16		
Warner Pic	12	12	12	12		
Warner Pic A	125	124	124	124		
Wesson Oil	82	82	82	82		
Westn Md	31	31	31	31		
Westn Md 2 pf	45	44	45	44		
Western U	99	99	99	99		
Westinghse El	129	129	129	129		
West A B	45	45	45	45		
West Maryland	32	32	32	32		
White Motor	32	31	32	31		
Willys Over	8	8	8	8		
Wilson Co	32	32	32	32		
Wilson & Co A	73	73	73	73		
Wright Aero	206	206	206	197		
Yellow Truck	52	52	52	52		
Youngstown S	96	95	96	95		

CHRISTMAS CLUBS TO SHOW A 10 P. C. GAIN

Estimates indicate nation-wide gain of 10 per cent in Christmas club savings this year, according to H. P. Ranll, president of the Christmas Club. Total such savings last year was approximately $500,000,000. Somewhere from a half to one billion dollars is figured.

HOW THE MOST ACTIVE STOCKS HAVE BEEN SOLD

How the most active stocks have been sold in past week, shown in following table, with dividend rate in dollars and years in parentheses:

	Last	Change
1,607,600 General Motors (6)1...	221	+1½
725,900 Simmons Bed Co (4)1...	37	+½
552,300 Transcontinental Oil...	12½	−⅜
487,500 Packard Motor (2)1...	10½	+⅛
467,500 Gold Dust (0)1...	109½	+½
428,900 Auburn Auto (8)1...	130	+3
372,600 United States Steel (7)1...	179½	+½
328,500 Texas Pacific Land Trust (2)1...	24	+¼
325,600 Kennecott Copper (4)1...	140	+½
324,800 Chrysler (0)1...	67	+½
322,000 General Electric (e)1...	344	+½
277,800 Baroudall A (2)1...	45½	+½
266,000 Mexican Seaboard ...	9¾	+1⅛
262,500 Nevada Cons (1¼)...	12½	+⅛
244,200 Texas Gulf Sulphur (4)1...	76	+¼
239,000 Superior (0)1...	37½	+½
214,600 Warner Bros Pictures ...	124	−⅛
207,900 Vanadium (e)1...	31½	+½
201,300 American Can (2)1...	173½	+¾
198,500 Paramount Fam Lasky (3)1...	85	+½

(e) Exclusive of extras.

BAYLIES URGES CO-OPERATION IN TEXTILES

Danville, Va., Nov. 12—Further co-operation between Southern and New England manufacturers is the object of a Southern tour begun today by Lincoln Baylies of Boston, recently elected president of the National Association of Cotton Manufacturers.

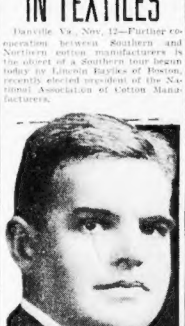

Photo Copyright by Bachrach

LINCOLN BAYLIES

Mr. Baylies, who, in his speech at the convention of the association in Boston, October 25, urged greater co-operation by textile men throughout the country, will speak in Danville, Charlotte, N. C., and Greenville, S. C., and later will go to other Southern textile communities.

Although the organization of which Mr. Baylies is the head has members in 27 states, the majority of them are in the North. In the spring of 1926 the National Association and the American Cotton Manufacturers' Association, which represent mainly Southern textile men, held a joint convention in Atlantic City.

The joint convention was but a part of the activities which have been going on to continue the co-operation of the two associations. At the present time, in the opinion of Mr. Baylies, there is a greater realization of the need of co-operation.

"Open cotton industry," declared President Baylies, "is learning that the days have gone by when a mill could make low bids and win. It is learning the benefits of knowing the necessity of a more open eye, change and control of certain types of production figures."

In the election of Mr. Baylies the National Association of Cotton Manufacturers continued to follow the precedent established some years ago of electing as president one of the younger leaders in the industry. Mr. Baylies, who is a partner in the selling house of Amory, Browne & Co., Boston, is 35 years old and has had considerable practical experience in manufacturing, having worked in New England mills and studied merchandising in New York.

M'NEEL FINDS UNCERTAINTY REMOVED

McNeel's Financial Service declares that the election removes the element of uncertainty in finance, paves the foundation for a period of confidence, and provides the background for a continuation of prosperity.

McNeel's says in its latest issue, "The outburst of speculative enthusiasm that followed the primaries following the election is sufficient commentary on the sentiment of the financial and business world towards the election of Mr. Hoover. It is accepted as giving a guarantee for the continuance of sound financial and economic policies on the part of our Government. While political issues have ceased to be an important factor in the business and financial affairs of the nation, yet the absolute assurance that we are going to attend sound policies on the part of the Government lays the foundation for confidence on the part of business men and that psychological factor is a highly important one in determining the future of financial and business affairs.

"It cannot be expected that we shall have a boom. However bound up on top of the so-called 'cold boom,' in either finance or business, there is no reason to doubt the stability of the election of Mr. Coolidge to the date of the election of Mr. Hoover. There has been no such tremendous change in financial and business conditions and in the ease of money as to warrant sudden prices and credit conditions.

"The country as a whole has made great strides forward. It does not almost absurd to predict that the next four years can see any such repetition. At the same time there is every reason to believe that the background provided for a continuation of our prosperity, and it is to be expected also that stocks of sound, well-managed, progressive companies will continue to increase in value and that prices of such stocks will continue to work higher though they temporarily may fluctuate widely owing to technical market conditions."

Cotton in Egypt

Alexandria, Egypt, Nov. 12 (AP)—The government estimate of the amount of cotton ginned is 2,405,568 cantars. (The cantar is the Oriental hundred weight, having a wide range of value, but commonly between 100 and 130 pounds.)

BOSTON STOCKS

	Nov 12	Nov 10	High	Low	Latest	Close
Am Undrwr	27½	27½	27½	27½		
Ames Peter	32	32	32	32		
Am Tel	183½	183½	183½	182¾		
Am Woolen	42	42	42	42		
Amoskeag	20½	20½	20½	20½		
Anaconda	97	96½	97	96½		
Arca Rubber	5	5	5	5		
Arlington	85	85	85	85		
Atl Cotton	5	5	5	5		
Cal & Hecla	10	10	10	10		
Cal Hardware	20½	20½	20½	20½		
Cal Petroleum	5	5	5	5		
Can Pacific	135	135	135	135		
Cent Mass	1½	1½	1½	1½		
Chile Copper	32	32	32	32		
Copper Range	57	57	57	57		
Dominion Textile	87	87	87	87		
Eastern Mass	1½	1½	1½	1½		
Edison Elec Ill	200	200	200	200		
Fairbanks	25	25	25	25		
Fairbanks Morse	34	34	34	34		
First Nat Stores	49½	49½	49½	49½		
Gen Electric	345	345	345	345		
Gillette	31½	31½	31½	31½		
Hood Rubber	31½	31½	31½	31½		
Isle Royale	20	20	20	20		
Kelsey Hayes	5	5	5	5		
Kidder Peabody	5	5	5	5		
Lake Copper	5	5	5	5		
Lone Star Gas	5	5	5	5		
Loew's Th	13	13	13	13		
Maine Central	65	65	65	64		
Mass Cn St	80	80	80			
Mass Gas pf	75½	75½	75½	75½		
Mass Ltd	13½	13½	13½	13½		
Mohawk	41	40½	41	40½		
Nat Rad	8	8	8	8		
N E Tel	141½	141½	141½	141½		
New Haven	68½	68½	68½	68½		
North Butte	12½	12½	12½	12½		
Old Dominion	35½	35½	35½	35½		
Pen RR	47½	46½	47½	46½		
Quincy	87½	87½	87½	87½		
St Mary's	41	41	41	41		
Swift & Co	142	142	143	142		
Swift Intl	37½	37½	37½	37½		
Tower	1	1	1	1		
United Drug	115½	115½	115½	115½		
United Fruit	137½	137½	137½	137½		
Un Elec Coal	27½	27½	27½	27½		
Waldorf	5	5	5	5		
Westfield Mfg	9	9	9	9		

Wall Street Gossip

CALL money renewed at 6½ per cent.

RADIO at 276 set a new high, up over 13.

VANADIUM rose over $8 a share to a new top.

COTY opened 2½ points higher at 310, a new high, on top of a 21 point gain last week.

WESTERN Union opened with a block of 4000 shares at 209, up 3.

NEW York Central opened with a block of 10,000 shares at 182¾, up 2.

SANITARY Grocery Co. stockholders approved acquisition of company by Safeway Stores, Inc.

NATIONAL Cash Register Co. has acquired an option on substantially all outstanding stock of Elliott-Typewriter Co. of Newark.

Amusements

SUPREME—SUPERB
Erich VON STROHEIM
EAY WRAY
in "The Wedding March"
Adapted to the tastes of the world, in this dramatic of triumph, by Paramount
RODENICK & THE PLAYBOY BAND in "STARS," a Public Revue, with DAVE FURMAN—Fun—Song & Specialties and a host of star talent!
Special Paramount News Weekly
SPECIAL HOLIDAY PROGRAMME
Doors Open at 10:15 A. M.
Feature Picture Starts at 12:00, 1:47, 3:34, 5:21, 7:08, 8:55
REGULAR HOLIDAY PRICES
50c until 1 P.M.—75c after 1 P.M.
METROPOLITAN

THE NEWS 500,000
B.F. KEITH MEMORIAL THEATRE
JUST BACK FROM EUROPEAN TRIUMPHS
TED LEWIS
AND HIS MUSICAL KLOWNS
with ARLINE LANGAN and Eleanor Brooks
HARRISON & NELSON
in "A Garden of Song"
GEO. DORNONDE & CO.
in "Scientific Nonsense"
PALETTE DANCERS
LANG & HALEY
BEBE DANIELS
with NEIL HAMILTON in The Latest Comedy Riot "TAKE ME HOME"

PROFESSIONAL HOCKEY TONIGHT
AT ARENA
BOSTON TIGERS
vs.
NEWARK BULLDOGS
(Sprague Cleghorn's Team)
Public Skating After Game

DOORS OPEN 9 A.M. OLYMPIA MAGIC OF SOUND FENWAY DOORS OPEN 2:30
WARNER BROS. MARVEL LOUS TALKING PICTURE
4th WEEK
AL JOLSON in "The SINGING FOOL"
THE BEST YET!
A VITAPHONE FEATURE! FOX MOVIETONE NEWS

SHUBERT EVES. AT 8:15 Boston's Favorite Musical Star
WALTER WOOLF
IN THE ROLLICKING MUSICAL TRIUMPH
THE RED ROBE
ALL-STAR CAST—Including
HELEN GILLILAND
16 Original Chester Rale Girls 16
PRICES: Eves. 50c to $3.50; Wed. Mat. 50c to $2.50; Sat. Mat. 50c to $2.50

LOEW'S STATE
Mass. Ave. at Boylston St. Cont. from 12:45 P.M.
A UNITED ARTISTS SOUND PICTURE
NORMA TALMADGE
in "THE WOMAN DISPUTED"
FOX MOVIETONE News
ON THE STAGE Leonora's Steppers, JACK PEPPER

LOEW'S ORPHEUM
Wash. St. & Hamilton Pl.—Cont. from 9 A. M.
TODAY Bargain Price Until 12:30—Complete Show 25c
SEE AND HEAR
SUBMARINE
A COLUMBIA PRODUCTION with JACK HOLT—DOROTHY REVIER
The greatest undersea love story ever filmed
Vaudeville: OLCOTT & LEE; DUCI DE KEREKJARTO & Others

WILBUR LAST 2 WEEKS Pops. $2 Mat. Wed.
Helen Hayes
in "COQUETTE"
ONE YEAR AT THE MAXINE ELLIOTT THEATRE, NEW YORK
PRICES: Nights (Ex. Sat.) 50c to $3.00 Wed. Mat. 50c to $2.50 Sat. Mat. 50c to $2.50

BOSTON OPERA HOUSE
TONIGHT at 8:15
LIMITED ENGAGEMENT
United Actors, Inc., Present
THE LADDER
A Drama with Music Direct from 2 Years in N. Y., with Original Cast
POPULAR PRICES
25c, 50c, 75c, $1. Box Seats (only) $1.50

HOLLIS ST. MAT. WED. EVENINGS at 8:15
LAST 8 TIMES
BACHELOR FATHER
DAVID BELASCO presents
JUNE WALKER - C. AUBREY SMITH - GEOFFREY KERR
NEXT MON.

BOSTON RADIO AMERICAN

FRED TOYE ... VOICING THE GREAT ... DEMOCRACY OF THE AIR ... EDITOR

Tonight's Local Radio Programs

244 M.—WNAC

6:00—Leon's Orpheum Theater; Kids—Story, temperature.
6:30—Leon's State Theater; Dinner.
7:00—Sunset weathercast; "Amos 'n' Andy"; Lure of the Limberjack.
7:30—Lucrezia Flaherty, Trio; Lucrezia Flaherty, Soprano; Kidglets."
8:00—Leon Cowplers."
8:30—United Choral Singers."
9:00—Looney Radio Hour"; Jubilee Hour; Al Herman, guest artist.
10:30—Music room.
10:30—United Salon Orchestra.
11:00—News; Palais D'or Orchestra.

508 M.—WEEI

6:00—Big Brother Club.
6:00—News; Big Brother Club.
7:00—Mutual Savings Hour of Music.
7:30—Jackson Harmony Boys.
8:00—Dedication of Municipal Memorial Hall, Norwood.
8:30—A. & P. Gypsies.
9:00—A. & P. Gypsies.
9:30—General Motors Family Party.
10:00—General Motors.
10:30—Lido Venice Orchestra.
11:00—Weather; news; Lido Venice Orchestra.

303 M.—WBZ

6:00—Musical program; Di San Mile Orchestra.
6:30—Orchestra.
7:00—News Sessions Chimes; Slow Motion Orchestra.
7:30—Roxy and His Gang.
8:00—Roxy.
8:30—Roxy.
9:00—Phillip Dundon, baritone; Cyril Saunders, violinist.
9:30—"Real Folks."
10:00—Hockey game; Larry Lansdale and Peerless Trio; news, popular songs.
10:30—Mosaic program; news and weather; Hotel Westminster orchestra.

288 M.—WBET

6:00—Lido Serenaders.
6:30—Counselor; Slum Rhythm Talk.
7:00—Financial summary; News of the Day; Ramble and Vic.
7:30—Walter Isola, tenor; Rex Cross roll call.
8:00—Lido Bridge ensemble as guest by Charles Hooper on piano.
8:30—Hockey, opening game of the season, Boston Arena, Boston Tea Party vs. Newark.
9:00—Hockey game.
9:30—Hockey game.

NEW ENGLAND

200 M.—WLOE—BOSTON

6:30 p. m.—Waltzing time.
10:15 p. m.—Dorothy Lee, mezzo-soprano.
10:30 p. m.—Jimmie McManus, mandolinist.
11:00 p. m.—Louis Cambridge and orchestra.
12:00 mid.—Waltzing time.

594 M.—WBSO—WELLESLEY

12:00 mid.—Midnight Musketry, with an ideal selections; scripture reading, "A light in the Land," Poetry; "Scripture Reading of Grimm Sweet Marden's "Hunting for Happiness."

345 M.—WEAN—PROVIDENCE

6:00 p. m.—Dinner music.
6:05 p. m.—Leon's Orpheum Theater.
6:30 p. m.—Fort Arthur Band.
7:00 p. m.—Information service; Safety Hints.
7:11 p. m.—"Amos 'n' Andy."
7:25 p. m.—Weather forecast.
7:30 p. m.—Program to be announced.
8:00 p. m.—Leon Cowplers.
8:30 p. m.—United Choral Singers.
9:00 p. m.—Looney Radio Hour.
9:30 p. m.—Warner Bros Vitaphone Jubilee Hour.
10:00 p. m.—"Music Room."
10:50 p. m.—Curtis-Zoon.
11:00 p. m.—News.
11:10 p. m.—Palais d'Or orchestra.

250 M.—WIAR—PROVIDENCE

6:25 p. m.—News.
6:30 p. m.—Gilbert's Sports Talk for Boys.
7:00 p. m.—Mutual Savings Bank hour.
7:30 p. m.—"Those Island Historians."
8:00 p. m.—Real Sharp and orchestra.
8:30 p. m.—A. & P. Gypsies.
9:00 p. m.—General Motors Family Party.
10:30 p. m.—Time; news.

618 M.—WTAG—WORCESTER

6:30 p. m.—Sports Talk for Boys.
7:00 p. m.—Savings Bank hour.
7:30 p. m.—Studio program.
8:00 p. m.—A. & P. Gypsies.
9:30 p. m.—General Motors Family Party.
10:30 p. m.—News.

499 M.—WTIC—HARTFORD

7:00 p. m.—Sports talk for boys.
7:05 p. m.—Savings Banks.
8:00 p. m.—Choristers.
8:30 p. m.—Gypsies.
9:00 p. m.—General Motors Party.

319 M.—WCSH—PORTLAND

6:00 p. m.—Stocks.
6:05 p. m.—E. Gilbert Co.
7:00 p. m.—Mutual Savings.
7:05 p. m.—News.
7:10 p. m.—Girl Service talk.
7:30 p. m.—A. & P. Gypsies.
9:00 p. m.—General Motors.
10:00 p. m.—Time.

NEW YORK CITY

454 M.—WEAF

6:00 p. m.—Waldorf-Astoria dinner music.
7:00 p. m.—Sports talk boys.
7:05 p. m.—Savings Bank hour.
7:30 p. m.—Waldorf Trio; **James G. Macdonald.**
7:45 p. m.—Physical Culture Prince.
8:00 p. m.—Choristers.
8:30 p. m.—A. & P. Gypsies.
9:30 p. m.—General Motors Family Party.
10:30 p. m.—Waldorf-Astoria Opera, "Cavalleria Rusticana."

394 M.—WJZ

6:00 p. m.—Public Service orchestra.
6:15 p. m.—Lucky Strike Sporting Page.
7:00 p. m.—Cook's Travelogue.
7:30 p. m.—Roxy and Gang.
8:00 p. m.—Seth Parker and Sketch.
9:00 p. m.—Real Folks.
10:00 p. m.—Moser Davis Jade Room Orchestra.
11:00 p. m.—Slumber music.

422 M.—WOR

8:30 p. m.—Music; golfing; sports.
6:40 p. m.—Tenor; stars; business.
6:50 p. m.—Uncle Don.

In the Morning

208 M. WEEI

6:45 a. m.—Tower health exercises.
8:00 a. m.—E. H. Abbott, Meteorologist.
8:05 a. m.—News.
8:15 a. m.—Parnassus Trio.
8:30 a. m.—Cheerio.
8:50 a. m.—Tea Minutes of Music.
9:00 a. m.—Everyone Community hour.
10:00 a. m.—Boston Hill Symphonic.
10:30 a. m.—Billie Williams and orchestra.
10:45 a. m.—Shopping service.
11:00 a. m.—Billie Williams and Concert Un.
11:15 a. m.—Radio Household Institute.
11:30 a. m.—Friendly Five.
11:50 a. m.—News.

303 M.—WBZ

9:30 a. m.—Musicale.
9:45 a. m.—Morning Shoppes.
9:55 a. m.—Musicale.
10:00 a. m.—Household hour.
10:30 a. m.—Musicale.
10:45 a. m.—Musicale.
10:50 a. m.—Good Health.
11:00 a. m.—School of Cookery.
11:30 a. m.—Musicale.
11:45 a. m.—With the Shut-Ins.
12:00 noon—Resident Chimes.

Pick of the Air

6:00—WNAC—Loew's Orpheum Theater.
6:30—WNAC—Loew's State Theater.
7:00—WEEI—Mutual Savings Hour.
7:30—WBZ—Roxy and His Gang.
8:00—WNAC—Coco Couriers.
8:30—WNAC—United Choral Singers.
8:30—WEEI—A & P Gypsies.
9:00—WNAC—Lowney Radio Hour.
9:30—WNAC—Warner Brothers' Vitaphone Jubilee Hour; Al Herman guest artist.
9:30—WEEI—General Motors Family Party.
9:30—WJIF—"Real Folks."
10:00—WNAC—Music Room.
10:30—WNAC—United Salon Orchestra.

7:00 p. m.—Orchestra.
7:30 p. m.—R. K. Halstedorn.
8:00 p. m.—Concert.
8:30 p. m.—Sherlock Holmes drama.
9:15 p. m.—Shoppy contest; jubilee.
9:30 p. m.—Dance music.
10:30 p. m.—Capitolians.
11:00 p. m.—Dance music; with-hang hour.

348 M.—WABC

6:45 p. m.—Broadway chat.
7:00 p. m.—Orchestra; trio.
7:30 p. m.—Orchestra; trio.
8:00 p. m.—Musical portfolio.
8:30 p. m.—Musical portfolio.
9:00 p. m.—Dance music.
10:30 p. m.—Dance music.

297 M.—WHN

5:30 p. m.—Studio program.
6:00 p. m.—Studio program, hour.
6:30 p. m.—Boots, St. Nicholas Arena.
10:00 p. m.—Dance music; Slow Prince.
11:00 p. m.—Everglades orchestra.
12:00 mid.—Everglades orchestra.
1:00 a. m.—Everglades orchestra.

OUTSIDE STATIONS

272 M.—WPG—ATLANTIC CITY

5:30 p. m.—Organ; news.
6:00 p. m.—Studio program.
6:30 p. m.—Resident Dan **James War.**
7:00 p. m.—Studio program; studio orchestra; studio.
8:00 p. m.—Dance music.

526 M.—WBAL—BALTIMORE

6:00 p. m.—Dinner hour.
7:00 p. m.—Sonata and hour.
7:30 p. m.—Sports talk; Big Gang.
9:00 p. m.—Sing quartet.
9:30 p. m.—Dance.
10:00 p. m.—Marylanders.

325 M.—WMAK—BUFFALO

6:00 p. m.—Organ; news.
7:15 p. m.—Orchestra; organ.
8:00 p. m.—WOR programs.
11:00 p. m.—News.

293 M.—KYW—CHICAGO

12:05 a. m.—Orchestra; talk.
12:30 a. m.—Orchestral Instrumts Club

428 M.—WLW—CINCINNATI

5:30 p. m.—Dinners.
7:00 p. m.—Orchestra; talk.
7:30 p. m.—Songs; Burst Corkers.
8:00 p. m.—Mystery—audition; Real Folks.
9:00 p. m.—Dance; Wild, orchestra.
10:00 p. m.—Dance music.
9:30 p. m.—Gypsies.
9:30 p. m.—Motors party.
10:30 p. m.—Dance music.

389 M.—WCLE—CLEVELAND

6:00 p. m.—Allerton Trio.
6:30 p. m.—Slow Prince; Blue Flash Orchestra.
6:30 p. m.—Dr. Geo. S. Brodrett.
8:00 p. m.—Recital hour.
8:30 p. m.—Lower Silo Pigeons.
9:00 p. m.—Lowney radio hour.
9:30 p. m.—Warner Bros. Vitaphone Jubilee hour.
10:00 p. m.—To be announced.
10:30 p. m.—Entertainer.
11:00 p. m.—Sally and Andy.
11:15 p. m.—Popular Dan Carrington.

306 M.—WCX-WJR—DETROIT

6:00 p. m.—Organ; dinner music.
7:00 p. m.—Orchestra.
7:30 p. m.—Roxy and His Gang.
8:00 p. m.—Real Folks.
9:00 p. m.—Studio Lakers.
10:00 p. m.—Dance music.
11:00 p. m.—Dance music; news.
12:00 mid.—Sports; dance music.

323 M.—WWJ—DETROIT

6:30 p. m.—Sports talk; bank program.
7:30 p. m.—Orchestral Slow Prince.
8:00 p. m.—Concert.
8:30 p. m.—Concert.
9:00 p. m.—Detroit Motors Party.
10:00 p. m.—Detroit Grand Opera.

250 M.—WCAU—PHILADELPHIA

6:00 p. m.—Studio program.
8:00 p. m.—White Rock hour.
9:00 p. m.—Studio program.
11:00 p. m.—News; dance music.

509 M.—WIP—PHILADELPHIA

6:30 p. m.—Sports Talk for Boys.
7:00 p. m.—Mid-Town Tenor; Slow Prince.
8:00 p. m.—Choristers.
9:00 p. m.—Gypsies.
9:30 p. m.—General Motors Party.
10:30 p. m.—Studio program.
11:00 p. m.—Dance music.

508 M.—KDKA—PITTSBURGH

6:30 p. m.—Dinner concert.
7:30 p. m.—Variety Demonstrators.
8:00 p. m.—Thirty Minutes of Sunshine.
9:00 p. m.—Pittsburgh Nocturn Night.
9:30 p. m.—Real Folks.
10:00 p. m.—Beatrice orchestra.

509 M.—WHAM—ROCHESTER

6:30 p. m.—Sports talk; bank program.
7:00 p. m.—Studio program.
7:30 p. m.—Sports talk; Big Gang.
9:30 p. m.—Real Folks.

379 M.—WJAR—PROVIDENCE

6:30 p. m.—Sports Talk for Boys.
7:00 p. m.—Savings Bank hour.
7:30 p. m.—Musical.
8:00 p. m.—Gypsies.
9:30 p. m.—General Motors Party.
10:00 p. m.—Dance; Carolinians.

252 M.—WHAZ—TROY

8:00 p. m.—One hour musical program.

By GEORGE HAMBLIN

Another private aviation company has made its appearance with the euphonious name of "Skyways Aviation." Val Cleek is president of the new company; Harold Christ...n secretary; Cliff Hall, manager; Lieut. Ralph T. Wickford, chief pilot, and George Barry, chief mechanic.

The Meadow Air Meet is still in progress, ending tonight. Harland A. Banks of the National Air Pageant Association is running the meet, and Lieut. A. Phillips of Medford is owner of the field, which will be known as the Medford Airport.

The pilots of Skyways, Inc., are being congratulated on the excellent flying done on Tuesday night with the Evening American election signals on the bottom wings of their planes. Many persons may consider night flying dangerous but it was only work for the Skyways pilots to go up on one trip with Lieut. "Art" Langley and it was certainly enjoyable.

Angelo Pabst, operations manager of the Boston Airport Corp. took a party of two down to Curtiss Field in Long Island Tuesday and says reports a rough trip. A 40-mile head wind was America's chief worry, and a wind of that strength generally roams rough air.

DODGING THE TOPS

Lieut. Adolph M. Backstrom, another of R. A. C.'s pilots, went down to Curtiss field in the Fairchild and the weather was so thick that the birds didn't even fly. Frank D. Le Man was with him, and they dodged tree tops most of the way down. Backstrom returned with a three-quarters tail wind, and made the 160 miles in about two hours.

With the temperature on the ground at the Boston Airport hovering around 23 degrees, Lieut. Ralph T. Wickford, chief pilot of the R. A. C.'s new ONX-6 Travel Air up for a test hop, and rose to 3000 feet. "Got a bit chilly up there," said "Wick" later.

Olcott Payson, one of Skyways directors and pilots, flew his Stearman a bit. "Ollie" purchased the ship from Andy Iranoff, when the latter decided that he wanted 300 horses in front of him rather than 200. The last we heard from Andy, who is touring the country with Fred Ames in Fred's Whirlwind Travel Air, demonstrating Tom Cree's new famous safety stick, was that the two of them had hit Texas and were turning for the west coast and finally home.

TEACH AVIATION

The North Attleboro Chamber of Commerce, in conjunction with the Curtiss Flying Service, is planning an aviation technical school, with classes enrolling November 15. This course, which will be given in the North Attleboro high school, will include every phase of the technical side of aviation, and is to be strongly recommended for those who wish to find out the why and if of an airplane. Only the National Air Pageant Association is running the meet, and Lieut. A. Phillips of Medford is owner of the field, which will be known as the Meadow Airport.

The pilots of Skyways, Inc., are being congratulated on the excellent flying done on Tuesday night with the Evening American election signals on the bottom wings of their planes. Many persons may consider night flying dangerous but it was only work for the Skyways pilots to go up on one trip with Lieut. "Art" Langley and it was certainly enjoyable.

QUESTION BOX

Questions pertaining to aviation will be answered in this column every week. Address your queries to "Flights and Fliers," Boston Evening American, 5 Winthrop sq., Boston, Mass.)

Q.—I am not interested at present in becoming a pilot, but I do wish I could learn more about the flying game on the mechanical end. Can you recommend a school near my home that would teach me the essential details of aviation engineering?—A. S. L., Pawtucket, R. I.

A.—The technical course, as stated above, that will be held in the North Attleboro high school, working on old Navy planes, is the nearest school of its kind, operating nights, to your home.

SKYWAYS, INC.
GENERAL AVIATION
General Offices, Hotel Copley-Plaza
Kenmore 1218
Airport Office, Boston Airport, East Boston 3353

FLY AT THE AMESBURY AIRPORT
Passenger Flights, Flying Instruction and Business Trips in New American Eagle Planes
Dealers for American Eagle Airplanes
Amesbury Airways Corp.
AMESBURY, MASS.

DEATH NOTICES

WURRIDE—On November 9, at his home, Atlantic ave., Beach Bluff, Marblehead, after a long illness Maurice Alan Mc-Burride, husband of Mary (Hamilton) McBurride, in his 52nd year. Friends are invited to the funeral services from his late home, Beach Bluff, Marblehead, on Monday morning, November 12, at 1:00 p. m.

MONUMENTS
THEO. J. CRAIG, Monuments
901 Savings, 178 Water St., Quincy, Mass.

FUNERAL DIRECTORS

J. S. WATERMAN & SONS INC. SINCE 1849 UNDERTAKERS
Local and Suburban Service

LOST AND FOUND

FOUND BY POLICE
Two keys, left by man's watch, mild "Hello" and 1 dark grain fur of Mother's Day. Dec. 4, daughter said they fully and rips, also the 14 brown, fancy Irish terrier dog Dec. 2 small safe, said that's owner found in the Mystic river by the Somerville, Mass., police.

CALL MISS JAMES, LIBERTY 0900

LOST—REWARD
Stone marten double skin for neck piece. Finder please call 1 Hamilton pl. shop and 2 Marlborough st. Mrs. Guild. Dental Parlors.

BRACELET lost diamond link bracelet between Tremont and Washington, Restaurant Boston, around. B. H. 2470.

LOST—Pocketbook containing cash, leather, black and white, name of owner engraved on silver plate "Viola Kelmore 2705.

LOST—Black Pekingese, weight about 10 lbs. ears; 1 mouth colored; 1 brown; answers to "Peter." Reward. Tablet 4329.

Dog lost, brown and white, answers to "Prince." reward. Talbot 4329.

LOST—Pocketbook, white, white name mark fastened, one pair half white, white handkerchief, Dec. 4, Boston Opera House. Reward. Tablet 4329.

WATCH lost, lady's wrist watch, initials "M. E. F." engraved on back. Finder please call 2 Lewenthal Milton 1870 reward.

If party finding leather bill book containing papers, please return to Edward Rogers, co Hotel Statler, no questions will be asked.

SPECIAL NOTICES

REPOSSESSED FURS, $25—$100
Brand new, for men and women, to be sold at once. Call 9 to 5 at 1 Harrison Ave., 4th floor, Room 9 a. m. and 1 p. m. for appointment

WHERE TO DINE

ROYAL LUNCH
SUNDAY TURKEY DINNER 65c
EXCELLENT FOOD AND SERVICE
490 Main St., Wakefield, Mass. Open 10-2

BEAUTY AIDS

PERMANENT WAVE $6
With shampoo and water wave. GUARANTEED operator specialist, 8 Winter St., Room 604, 6th floor.

ELECTRIC NEEDLE SPECIALIST
HAIR on legs, face permanently removed. Mme. Grand Court. Boston references. MISS MOLLY SAPPORT 123 Tremont St., Rm. 310. Hancock 7280.

HAIR
ELIZABETH G. SPARKES
Room 602, 120 Tremont St., Boston. Hancock 7280.

PERMANENT WAVE $6
SHAMPOO, MANICURE, FINGER WAVE, 8 WINTER ST., 4TH FLOOR. LIB. 8262

DERMATOLOGY
FACE AND FEATURE EXPERT

Dr. Rudy Faro-Lifting removes wrinkles, crow's feet, baggy eyes, double chin, sagging muscles, flabby cheeks, lines around mouth, blackheads, pimples, freckles, moles, birthmarks, superfluous hair, etc. Consultation free. Hours 9 a. m. to 6 p. m. 1 Boylston pl., Boston. Hancock 7280.

E. P. REID, M. D. 100 Boylston St. Boston. Rm. 829
Over 30 Years' Experience. Hancock 1580

MEDICAL

X-RAY
Examination, consultation, trial treatment absolutely free to all who call this week. Let Life, 1928, the wonderful power of the X-ray and mercury quartz lamp treatment is proved by the fact that they are accomplishing wonders in 4 stages of every description. No matter what your disease may be, consult Dr. Daniel J. Walsh, M. D., 657 Washington St., will Thurs. and Sat., 10 to 1, 2 to 4, and 6 to 8. Tel. Beach 1870. Open 9 a. m. to 4 p. m. Closed Sundays and Holidays.

DANCING

PROF. WISEMAN 396 MASS. AVE. AT HUNT. AVE. **BALLROOM** DAILY AND EVENING CLASSES **$5** DOLLARS
TANGO SOCIETY, WALTZ, WHIRL, MIND, ONE-STEP, APACHE **STAGE** BUCK AND WING, SOFT SHOE, ECCENTRIC, WALTZ-CLOG **$1** a Lesson or **$25** Course
Under Direction of George Hazard

PROF. RITTER
130 TREMONT ST.—CAP. 4890
BALLROOM Guaranteed in 4 Lessons
STAGE Buck and Wing, Soft Shoe, Eccentric, Waltz-Clog, Tango, Whirl

PAPARONE STUDIO
Class in Modern Dancing Every Tuesday Evening
EXHIBITION AND STAGE
1108 Boylston St. Kenmore 3657

15 PRIVATE LESSONS **$5**
SCHOOL OF MODERN DANCING
240 HUNTINGTON AVE. Back Bay 7373

2 LESSONS, $1
Model School Modern Dancing
177 HUNTINGTON AVE., BACK BAY 7373

THE SHUBERT SCHOOL
237 TREMONT ST. CAPITOL 3030
Ballroom Dancing Taught in 3 Lessons
Tango, Adagio, Soft Shoe, Waltz, Etc.

LESNER DANCE STUDIOS
633 MASS. AVE., B. B. 9081-9082
ALL STYLES DANCING TAUGHT

4 PRIVATE LESSONS **$1**
175 BOYLSTON ST. BACK BAY 7373
12 Class Nights $5. 3 to 11

LOOMIS 58 MASS. AVE. TEL. KENMORE 0783
TEN 3-HOUR CLASS LESSONS $5
Private Modern or Stage Any Time
You Tried the Rest—Now Try the Best
Tap, Buck-Wing, Soft Shoe, Waltz, Clog, etc.
$1 Allston St., near State House, Boston, Mass.

Real Estate

HOUSES FOR SALE

BRAND NEW HOUSE
Never occupied, 6 rooms, tiled bath, hardwood floors throughout, open fireplace, French doors, garage, cement cellar, all conveniences, lot 50x100, price $8,500. Located on Pine Tree Road, Weston. Take Weston car to Kendal Green. Inquire on premises.
ERNEST E. PRESCOTT
Real Estate Insurance, 50 State St., opp. City Hall, Boston. Richards 1040. Main 1930

$350 STARTS YOU
Toward home owner's 6 room colonial, convenient every modern improvement in building and garage. Premises and house newly painted, inside and out. Will show anytime. Price $7,500. Terms. Waltz owner 2-3.

BARGAIN FROM MORTGAGEE
We are able to sell at 15% of value to close a family estate in Arlington, Everett, Malden, Medford, Somerville, Cambridge and Boston. Call or write Ernest Lassiter Co., Medford.

JAMAICA PLAIN
For Sale or Rent, New 6-family, 3-family and 2-family houses; everything up to date; 20% discount; easy terms to right party. Owner, 1 Bickford st. Jamaica Plain.

WATERTOWN BARGAIN
New, 7-room house, 2-car garage, with one acre of land; cheap if sold at once; must be sold quickly. Owner, 1 Bickford st. Jamaica Plain.

OPPORTUNITY
Everett—2 family, 5-5 rooms, steam heat, all modern; owner moved; must be sold; $500 down and moves you; price, $9,500; terms; take small mortgage. 64 Prescott st., Everett.

NEEDHAM — $7700
New 6 rooms, sun parlor, heated car; not heated; open fireplace; Real Folks; Reasonable terms. Owner, Needham 1273-W.

Buy, Sell, Exchange Property
Let us help you get started at Main 4000.
LAND AND MONEY
For builders; will help you get started at Main 4000. Parkhurst and Co.

MALDEN—New 6-room bungalow, tile bath, screened porch, with hardwood, cabinet sink, garage; $5 Winter st. or Malden 4098-M.

FARMS AND LAND FOR SALE
DUTCH FARMS, business chances; 1,000 acres; Orange County, 918-R Hotel Bigelow, Boston, Mass.

HOUSES FOR RENT
7 TO 10-ROOM HOUSE, 10 MILES OUT
Good, sound, well-built house; all modern; hot water; central heated; tenth and bath floors; $125 month. Owner, 6 Beacon st., Boston.

CAMBRIDGE—New Harvard Sq.—5 duplex flats, all modern conveniences; steam heat; rent $65. Tel. Porter 0083.

OFFICES—STORES
ROSLIN BY—19 Elmwood St., single house 8 rooms, open fireplace, all modern. Harlow Law, 1200 Columbus Av., Roxbury.

WANTED—Store in Boston, good location; must be cheap; reasonable. Box 1772-J.

WANTED—500—3 stores, suited for shoe business; only reasonable rent considered.

20 STALLS, ground floor and office for rent. Apply 1256 Boylston st., Boston.

ROOMS WITH BOARD
ALLSTON—2 heated rms., bath floor, $4.50 wk.; breakfast, supper opt.; ref. 351 Harvard.

BROOKLINE Attra. furn. room with board; 2 gentlemen; $8 wk. Beacon 2344-M.

DORCHESTER—Room and board, private family; $8 wk.; reference required. Call Dorchester 4 noon, after 6 p. m.

ELDERLY people or gentlemen to share nurse's private home; pleasant surroundings; excellent care; best of references. Beacon 2344-M.

CHILD to board; also home; mother's care; reasonable. Malden 4218.

CHILD, 2 yrs. or over, to board in American home; good care. Malden 2704-J.

INFANT to board; also child over 2 yrs.; American family. Record 1077-W.

WANTED—Child to board; 2 or 3 children reasonable. Malden 4098.

WANTED—Child to board; over 2 yrs.; good home. Hebbard, 1 Sullivan, Rox. 523. Hebbard, 1 Sullivan sq., Rox. 523.

ROOMS WITHOUT BOARD
DORCHESTER—Finely furn. room; steam heat; large front rm., rm. & ch. col. $695.

ALLSTON—Large, single front room, optional; light housekeeping allowed; reasonable. Call after 6. Arch. 37 Cub Rd.

SOMERVILLE—Nice single room, girl preferred. Somerset 3404-M.

ON NEWBURY ST. Five rooms rooms to let. Within 5 minutes from Kenmore 0. Reasonable. Call 1 Day 9000.

ROOMS FOR HOUSEKEEPING
ALLSTON, 17 Mechanic, 2-3 furnished housekeeping rooms; gas range; $18 month; cleaning apartments; gas Stadium 1469.

BEACHMONT—Heated furn. 5 rm. room; single, good for; $8.50 wk. Rox. 0661-R.

BRIGHTON—3 kitchen set, 3 rm. suite, also large room. Brighton 4796-M.

CAMBRIDGE—14 Trowbridge St., 2 large rooms, kitchenette and bath; heated; also large room; Porter 2870-M.

CHELSEA—Furn. 3 rooms, can be seen; rates low. 2 Chester pl., off Broadway.

DORCHESTER—Two rooms, for light housekeeping; gas, electric. Everett 3037-W.

SOMERVILLE—Sunny, heated, light housekeeping suite; reasonable. Somerset 3404-M.

EPHAMS CORNER—Furnished front room; kitchenette privileges; convenience; with or without gas; private entrance. Columbia 0127.

FURNISHED room and kitchenette; private home; heated; 5 single rooms. Dor. 2360-M.

EPHAMS CORNER—2 rms. and kitchenette; heated; gas; private entrance. Columbia 0127.

WINTHROP HEIGHTS 2 furn. rms. kitchen privileges; $6 wk. Winthrop 2277-M.

WINCHESTER ST., 147—2 front rms., with kitchenette privileges; $6 wk. Ken. 7959-W.

2 furn. rms. for light housekeeping; gas; $6 wk. Dor. 7959-W.

Furn. room, suitable for 2, with kitchenette privileges; $6 wk. Rox. 2070-R.

FURNISHED APARTMENTS

EVERETT—Four rooms, 2, 2, 3 or 4 rms. Everett 3037-W.

REVERE—Heated 6-rm. 2 rooms and bath; $60 month. Revere 1000.

BRIGHTON—HILLSIDE Flats; heated; 4 rooms and bath; $60 month. Brighton 4796-M.

UNFURNISHED APARTMENTS

PILGRIM COURT
414-422 E. CHEST. HILL—ROXBURY
1-2 ROOM SUITES
FURNISHED OR UNFURNISHED
REGENT 7100

HYDE PARK
New 6-room apartments with exception with all modern conveniences; steam heat; hot water heated. Apply 32 Greenleaf st., Boston.

WEST ROXBURY
Half of duplex house 6 rooms, all improvements; in desirable neighborhood; $45 month. Tel. Morse Co., Hyde Park 1100.

Kitchenette Apts., $25-$50
Heat, gas, refrig., linen, use Vol. water boiler service. Apply office 31 Astor St., Back Bay 1000.

STEAM HEATED 4
Room apt. every modern convenience, near Market Basket. Open 9 to 6. Apply 1256 Columbus Av., Roxbury.

ALLSTON—3rd floor, 5 rooms, bath, all modern; $45 month. Call 14 Winfield st.

ARLINGTON—2nd floor, 5 rooms, bath; $45 month. Call 14 Winfield st.

ARLINGTON—2nd floor, 5 rooms, bath; $45 month. Call 14 Winfield st.

BRIGHTON—5 rms., all improvements

BOSTON EVENING AMERICAN

LARGEST EVENING CIRCULATION IN NEW ENGLAND

"Lest We Forget"

Armistice Day

As we observe Armistice Day, for the first time as a legal holiday, our thoughts turn to the eleventh day of November in 1918.

We remember the relief which came with the discontinuance of the most enormous conflict ever entered into by men and how a great load was lifted from human hearts the world over.

The morning was clear and cold. The Argonne offensive had been in progress. There was the most intense anxiety in millions of homes. And then came the glad news! The guns had boomed for the last time. OUR lads were coming home!

Many went to France who will sleep there until the Resurrection morn. We recall THEIR sacrifices and we remember THEM in prayer in the minutes of silence. More came back ill or crippled. Some have spent all these years in veterans' hospitals. If we forget THEM we have broken faith with ALL.

But the great majority of America's soldiers and sailors of the World War returned safe and sound, healthier and heavier, greatly enriched by the experience, better men than ever, better equipped for the tasks of peace and the duties of citizenship.

These men, banded together in patriotic organizations like the American Legion and the Veterans of Foreign Wars, are the salt and savor of the Republic. THEY appreciate, better than most, the blessings which have been bestowed upon their homeland. THEY realize, better than most, the dangers which lie in "internationalism." THEY know that military and naval preparedness—preparedness for DEFENSE—are essential to American safety and American progress.

Touched with sadness at the hour of 11, as we recall those who died and those who mourn, Armistice Day nevertheless is a day of thanksgiving. It is not a day for merry-making, but a time for reconsecration. Acknowledging the valor of our soldiers—alive or dead the debt we owe them can never be repaid in full—we renew our pledges to the Nation.

We can find strength and support for these pledges, perhaps, if we will recall those nineteen months of the most intense effort ever put forth by Americans in behalf of America.

The outstanding characteristics of our people in those days—and of ALL our people—were courage, cheerfulness, comradeship. There was neither room nor patience—THEN—for the coward, the slacker or the self-seeker.

A little of the same spirit, a little of the same willingness to give of our best to the community, a reawakening of patriotic impulses which sometimes appear to have fallen asleep, and we shall come nearer to realizing the high ideals which were ours ten years ago.

Thus we shall keep faith and, keeping faith:

"Keep Freedom aloft on her golden throne,
With Justice and Truth to guide her alone."

The Spirit of Sport

SOME Women Seem to Misunderstand It

Women are going in for outdoor sport in large numbers this year, but many of them seem to misunderstand the spirit of it. Out in Indiana, the other day, a rolling-pin throwing contest was held. Distance and accuracy were the counts. One woman hurled the pin twice the usual distance and clipped a bystander on the nose. The contest was stopped forthwith, and no prizes were awarded.

By all the rules and traditions the woman who flung the rolling-pin so far and so well should have been given first prize. A rolling-pin is a weapon. The competition was on a par with the male sport of hurling the javelin.

What a militant wife this woman whose arm was so strong and whose eye was so true would make! Yet the news dispatches did not even mention her name.

On the other hand, Thomas Folino, a caddy, brought suit in Middletown, N. Y., against Edward Christie, an Englewood golfer. Christie had driven a ball against Folino's head, damaging it in the caddy's opinion to the extent of $10,000. A jury decided against him. Crowning a caddy would seem to be one of the hazards of the Warwick course.

The golfer is receiving contgratulations, while the woman who broke a record and a nose with a rolling-pin will probably find herself barred from future athletic events.

Truly, the girls seem at times to lack the true sporting spirit.

Mail Order Marriage

Who Said the Woman Pays? Not Nowadays!

Sight unseen, Helen Schroeder pledged herself to marry Charles L. Steenberg by mail. All she wanted was a man to pay her father's debts and for that service she would wed him. So Steenberg came from Trumansburg to New York, paid the debts and they were married. She was twenty. He was forty. Now he is seeking annulment, and she offers no objection.

When the minister asked if she loved the bridegroom, the bride replied with a negative, explaining that she pitied him. She pitied him so deeply that on their bridal night she remained with her mother and told him to go to a hotel. If pity is akin to love, it must be a mighty poor and very distant relation.

Cupid is usually pictured as a blind god, but on that job he must have been deaf and dumb, too. Who was it said that the woman pays? Not nowadays!

Our Heroes

It is the custom of republics to idolize their war heroes.

This nation has had a whole string of war hero Presidents: Washington, Jackson, Harrison, Taylor, Grant and Roosevelt.

They were all military leaders.

Now we have a war hero President of a different kind, Herbert Hoover.

He made his reputation not in leading armies, but in healing the wounds of war.

Perhaps it is a hopeful sign for the world, a symbol of the changing ideals of democracy.

And They Call Them Hikers -:- By FRANKLIN COLLIER

DETROIT DAILY WHE
TO WALK TO BOSTON
CUTHBURT CUTBAIT STARTS O LONG H
CUTHBURT CUTBAIT
WELL KNOWN ATHLETE OF THIS CITY WHO TODAY STARTED OUT ON FOOT FOR BOSTON
LONG WALK RESULT OF A WAGER MADE LAST
GOING OVER?
CUTHBURT
CUTHBURT
CUTHBURT
CUTHBURT
CUTHBURT
CUTHBURT
AMBULA
BOSTON DAILY AUGER
DETROIT YOU MAKES LONG HIKE
From home to Boston.
Delivers letter to Mayor.
IN TH OLD DAYS THEY USTER JUMP FREIGHTS AND WERE CALLED BUMS. THESE DAYS THEY HOP AUTOMOBILES AN THEY ALL EM HIKERS -
MAY ALS WALK DETS
CUTHBURT CUTBAIT
Who Finished his long hike today

New York Day by Day

By O.O. McINTYRE

NEW YORK, Nov. 12—Diary of a modern Pepys: Lay abed distressed over a flood of bills but came a note from William S. Hart to visit him at his Horseshoe ranch. And recalled a year ago this day was troubled more than ever in my life and for foolish reasons, s- up, slinging merrily in the bath.

It come on to rain in torrents and Marshall Neilan, the director, came and we sat watching at the window and recalled a typical Webster cartoon thrill of wading barefoot in the gutter after a fresh spring shower. Out after the rain and put in to see Russell Patterson, the illustrator, who was away.

In the evening to a dinner party and sitting next a lady harpist tried to see if her fair fingers were calloused from plucking strings, but could not and too shy to ask. Then to "Goin' Home," a stirring play, and talked to Antoinette Perry, so well remembered in Warfield's "The Music Master." To bed late.

THE classy clientele among Broadway theaters and cafes has long been referred to as the "carriage trade." Nothing is so swank to New Yorkers as the old-fashioned horse-drawn carriage. When a Wall St. operator hits a heavy loss he "takes one on the nose."

Broadway will have—Parkins, my horse—a block long soda and sandwich counter this spring. It is planned to have an entrance on the Main Stem running through to 6th ave. Sixty clerks will serve 94 varieties of soft drinks and even a large variety of sandwiches.

IN a cellar cafeteria in the Forties, noontime patrons are regaled with strolling cabaret performers. High-class singing and dancing acts are changed monthly. One lady stopped to sing at my table just as a sandwich filled with mayonnaise backfired over my coat front. All I could do was to look wistful.

NEW YORK dog fanciers for the first time in 10 years saw a litter of pug dog puppies last week. They were on display in a dog shop window and were imported from California. They sold like the hot cake is supposed to sell. But doesn't.

THE most popular pooch of the moment in New York is the English Sealyham. It is a long-haired chubby specimen several hands high, with the resigned expression of a tired old man—extremely affectionate with children, but a terror in battle.

HARRY CRADDOCK is supposed to have made the last legal cocktail in America at the old Holland House bar and then removing his apron and combing his hair went up the gangplank the same night for England. He now reigns at the Savoy in London.

AND the man reputed to have made the first illegal cocktail in America, timing it a second after the law was to go into effect—a commentary on what he considered another travesty of justice—now lectures on alcoholic horrors.

BLACK silk shirts with collars to match and snow-white ties have hit Broadway, but with only mild enthusiasm. The sartorial notion is reported a product of Hollywood. Actor stuff.

FOR the college cutups they are showing an overcoat of snow-white fur as a successor to the raccoon coat. And what a break for a world weary moth!

IN downtown office buildings at noon appear venerable aproned women with ponderous baskets of fruits, candies, chewing gum and such to hawk among stenographers, clerks and office boys. They are known as Apple Marys and extend credit to all. Nearly all prosper in this inconspicuous calling.

NEW YORK has more than 100 newspaper stands and small shops operated by the blind. Many are said to make $5000 a year. The public invariably and deservedly overpays the blind.

IN a Texas trade magazine: "New York is overrun with slick newspaper columnists who seem to think they know it all, writing this way today and that way tomorrow. They are the eels of journalism."

Don't you mean the heels of journalism, Mister?

Copyright, 1928, by the McNaught Syndicate, Inc.

LISTEN, WORLD!

By ELSIE ROBINSON

THE rules that worked for Dad won't always serve for son in 1928.

For instance, there's that venerable axiom—"BE SURE YOU'RE RIGHT, THEN GO AHEAD." That was great advice for generations who had plenty of time and not much competition, but it's dangerous dope for these more strenuous days.

WE CAN LONGER AFFORD TO MAKE SURE WE'RE RIGHT BEFORE WE GO AHEAD. There isn't time. While we're trying to make up our minds the chance may pass, or the other fellow may jump in and grab it.

Moreover we are now doing many new and experimental things for which there is no precedent. It is impossible to determine in advance whether these are safe or profitable things to do. Somebody has to do them for the first time and often it's up to us. If we want to keep moving with the crowd we must face a certain amount of risk and we must be prepared to face that risk.

We must prepare for modern life as a fighter prepares for the ring. Life is our sparring partner and his blows fall thick and fast. We must train ourselves to duck and dodge, take advantage of every opening, make lightning decisions, be agile of heel and brain.

Such training isn't easy. We must often revise all our habits and attitudes. We must eliminate much self-indulgence — little tricks of dawdling and day dreaming. We must tighten up and speed up our mental muscles as a fighter speeds and tightens up the muscles of his body. We must keep ourselves fit by tremendous discipline. We must develop our powers of decision as he develops his blows.

Sometimes those quick, snap decisions will be wrong. But the chances are that they won't be wrong any oftener than the slow, cautious decisions of grandpa's time. And they'll at least be decisions. It's better to make a few wrong decisions than never to make any at all.

You've been wondering why Lady Luck has been passing you up lately. Maybe that's why. Perhaps while you were trying to make right before you went ahead, the rest of the gang have been giving you their dust.

Snap out of it!

Speed up!

Get the tempo of 1928, or as sure as God made little apples, pal, you'll be disqualified.

Copyright, 1928, King Features Synd., Inc.

What Do You Know?

BOSTON'S ORIGINAL KNOWLEDGE TEST

Reg. U. S. Pat. Off.

Fill each blank:

1. The solar system consists of the ——— and the bodies which revolve around it.
2. ——— is the Hawaiian Islands is a good stopping place for ships in the voyage across the Pacific.
3. The Pribilof Islands are noted for seals, which are killed for their ———.
4. The most celebrated statue of Apollo is in the ——— at Rome.
5. The best known system of identification of criminals is the ——— system.

Do you know:

6. What is the diameter of the earth?
7. What are the largest stone monuments on earth?
8. Who is the Greek leader that Homer tells about in the Odyssey?
9. What is meant by static electricity?
10. Who was the most skillful Carthaginian general of ancient times?

Match correctly:

11. Antwerp
12. Detroit
13. Berkeley
14. Formosa
15. Colorado

The Rocky Mountains pass through it
Seat of University of California
Belonged to China until 1895.
Most important place for trade in Belgium.
Means "the strait."

See tomorrow's paper to verify your results. Answers to Saturday's test:

1. Profile. 2. Rosalind. 3. Landing place. 4. Caesar. 5. Psyche. 6. A device into which hot food is placed to cook without further use of fire. 7. Santa Maria. 8. Grace Darling. 9. Anemometer. 10. Samuel de Champlain. 11. Cape Horn. 12. Faneuil Hall. 13. Wiving. 14. Hard. 15. Columbia.

Copyright, 1928, King Features Synd., Inc

WORDS OF THE WISE MEN

Looking forward to a pleasure is also a pleasure. —Lessing.

Man is only miserable so far as he thinks himself so. —Sannasare.

The evidence of nature is worth more than the arguments of learning. St. Ambrose.

Let a man practise the profession which he knows best.—Cicero.

The Helping Hand

by Herbert Kaufman

Write your own price ticket, but don't mark yourself for the *bargain basement*. No man is worth *more* than the estimate of his own ambition.

The ditch digger's *pick* is generally his *choice* as well.

So many *fail* because so *few* ever *attempt* —how can there be falls without rises or defeats without fights?

Feebles, dunces and cripples excepted, the restrictions of environment exist only by personal consent.

We are not all born under equally favorable auspices, but we are of one caste and cast before opportunity.

Careers don't come ready-made. Nobody's compelled to wear the uniform of early circumstance for a *permanent livery*.

Destiny is not a tailor, but a fabric to be cut and refashioned until it fits the wearer's will.

If you disagree with the present valuation of your services, don't growl, but *grow* and *show*.

All the jostle and crowding is down there at the *foot* of affairs where brains sleep and determination dulls and imaginations die—among the won't-dares and don't-cares.

Stenographers, who wouldn't let *beginnings* dictate their *ends*, are cabinet officers, judges and bankers—salesmen who bought a through ticket to "Bossville" when they started to work, are "arriving" every day.

There is just *one* helping hand, and it's your *own*.

"A Good Fellow"

He lurched home last night stewed to the gills, a maudlin, drooling pulp. She heard his clumsy noising in the dark and made pretense of sleep to spare herself the shame of facing the unmasked beast.

This morning he'll wake with tingling nerves and turn the house into a competent imitation of Hades.

They alone know him—this woman and her children. The "boys" downtown call him a "regular guy" and all the night club waiters smirk at sight of the prodigal. He's a sport, a spender—and his family foots the bills.

Incidentally there are little bills at the butcher's and milkman's which won't be met this week—or the next—or the next. Also a needed suit of clothes that the boy won't get—a promised dress the girl shan't have, and the wife will manage with last year's coat and get her shoes half-soled again.

If "good fellows" weren't so popular—neither would prohibition be.

(c) 1928, by the Daily Mirror and Herbert Kaufman

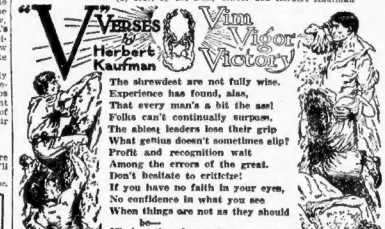
"Verses"
by
Herbert
Kaufman
Vim
Vigor
Victory
The shrewdest are not fully wise.
Experience has found, alas,
That every man's a bit the ass!
Folks can't continually surpass.
The shiest leaders lose their grip
What genius doesn't sometimes slip?
Profit and recognition wait
Among the errors of the great.
Don't hesitate to criticize!
If you have no faith in your eyes,
No confidence in what you see
When things are not as they should be—
Missing the chance to prove your worth—
You'll always be somebody's serf.
—(c) H. K.

Boston American's Policies For Boston-New England

FOR BOSTON:

1—Clean streets.
2—Solution of traffic and parking problems.
3—Better pay for honest public service.
4—An airport SECOND TO NONE.
5—Erection of a MUNICIPAL AUDITORIUM to compare with any in the land, in order that Boston properly supplied with first-class hotels, may be the premier convention city of the U. S. A.

FOR NEW ENGLAND:

1—Weld the six States into a unit through the activities of the New England Council, thus creating a community consciousness.
2—Promote intercourse with Central and South America, encouraging New Englanders to "turn to the sea" again.
3—Keeping everlastingly at the job of telling the rest of the country all about our unique advantages as Summer and Winter Playground of the Nation.
4—Foster the prosperity of our industries through (1) greater efficiency in production and (2) the use of modern methods in merchandising.
5—Promote in every way such natural resources as forests, water powers and fisheries.
6—Assist New England agriculture to better marketing methods.

BOSTON EVENING AMERICAN

LARGEST EVENING CIRCULATION IN NEW ENGLAND

"Lest We Forget"

Armistice Day

As we observe Armistice Day, for the first time as a legal holiday, our thoughts turn to the eleventh day of November in 1918.

We remember the relief which came with the discontinuance of the most enormous conflict ever entered into by men and how a great load was lifted from human hearts the world over.

The morning was clear and cold. The Argonne offensive had been in progress. There was the most intense anxiety in millions of homes. And then came the glad news! The guns had boomed for the last time. OUR lads were coming home!

Many went to France who will sleep there until the Resurrection morn. We recall THEIR sacrifices and we remember THEM in prayer in the minutes of silence. More came back ill or crippled. Some have spent all these years in veterans' hospitals. If we forget THEM we have broken faith with ALL.

But the great majority of America's soldiers and sailors of the World War returned safe and sound, healthier and heavier, greatly enriched by the experience, better men than ever, better equipped for the tasks of peace and the duties of citizenship.

These men, banded together in patriotic organizations like the American Legion and the Veterans of Foreign Wars, are the salt and savor of the Republic. THEY appreciate, better than most, the blessings which have been bestowed upon their homeland. THEY realize, better than most, the dangers which lie in "internationalism." THEY know that military and naval preparedness—preparedness for DEFENSE—are essential to American safety and American progress.

Touched with sadness at the hour of 11, as we recall those who died and those who mourn, Armistice Day nevertheless is a day of thanksgiving. It is not a day for merry-making, but a time for reconsecration. Acknowledging the valor of our soldiers—alive or dead the debt we owe them can never be repaid in full—we renew our pledges to the Nation.

We can find strength and support for these pledges, perhaps, if we will recall those nineteen months of the most intense effort ever put forth by Americans in behalf of America.

The outstanding characteristics of our people in those days—and of ALL our people—were courage, cheerfulness, comradeship. There was neither room nor patience—THEN—for the coward, the slacker or the self-seeker.

A little of the same spirit, a little of the same willingness to give of our best to the community, a reawakening of patriotic impulses which sometimes appear to have fallen asleep, and we shall come nearer to realizing the high ideals which were ours ten years ago.

Thus we shall keep faith and, keeping faith:

"Keep Freedom aloft on her golden throne,
With Justice and Truth to guide her alone."

The Spirit of Sport

SOME Women Seem to Misunderstand It

Women are going in for outdoor sport in large numbers this year, but many of them seem to misunderstand the spirit of it. Out in Indiana, the other day, a rolling-pin throwing contest was held. Distance and accuracy were the counts. One woman hurled the pin twice the usual distance and clipped a bystander on the nose. The contest was stopped forthwith, and no prizes were awarded.

By all the rules and traditions the woman who flung the rolling-pin so far and so well should have been given first prize. A rolling-pin is a weapon. The competition was on a par with the male sport of hurling the javelin.

What a militant wife this woman whose arm was so strong and whose eye was so true would make! Yet the news dispatches did not even mention her name.

On the other hand, Thomas Folino, a caddy, brought suit in Middletown, N. Y., against Edward Christie, an Englewood golfer. Christie had driven a ball against Folino's head, damaging it in the caddy's opinion to the extent of $10,000. A jury decided against him. Crowning a caddy would seem to be one of the hazards of the Warwick course.

The golfer is receiving contgratulations, while the woman who broke a record and a nose with a rolling-pin will probably find herself barred from future athletic events.

Truly, the girls seem at times to lack the true sporting spirit.

Mail Order Marriage

Who Said the Woman Pays? Not Nowadays!

Sight unseen, Helen Schroeder pledged herself to marry Charles L. Steenberg by mail. All she wanted was a man to pay her father's debts and for that service she would wed him. So Steenberg came from Trumansburg to New York, paid the debts and they were married. She was twenty. He was forty. Now he is seeking annulment, and she offers no objection.

When the minister asked if she loved the bridegroom, the bride replied with a negative, explaining that she pitied him. She pitied him so deeply that on their bridal night she remained with her mother and told him to go to a hotel. If pity is akin to love, it must be a mighty poor and very distant relation.

Cupid is usually pictured as a blind god, but on that job he must have been deaf and dumb, too. Who was it said that the woman pays? Not nowadays!

Our Heroes

It is the custom of republics to idolize their war heroes.

This nation has had a whole string of war hero Presidents: Washington, Jackson, Harrison, Taylor, Grant and Roosevelt.

They were all military leaders.

Now we have a war hero President of a different kind, Herbert Hoover.

He made his reputation not in leading armies, but in healing the wounds of war.

Perhaps it is a hopeful sign for the world, a symbol of the changing ideals of democracy.

And They Call Them Hikers -:- By FRANKLIN COLLIER

DETROIT DAILY WHE
TO WALK TO BOSTON
CUTHBURT CUTBAIT STARTS O LONG H
CUTHBURT CUTBAIT
WELL KNOWN ATHLETE OF THIS CITY WHO TODAY STARTED OUT ON FOOT FOR BOSTON
LONG WALK RESULT OF A WAGER MADE LAST
GOING OVER?
CUTHBURT
CUTHBURT
CUTHBURT
CUTHBURT
CUTHBURT
CUTHBURT
AMBULA
BOSTON DAILY AUGER
DETROIT YOU MAKES LONG HIKE
From home to Boston.
Delivers letter to Mayor.
IN TH OLD DAYS THEY USTER JUMP FREIGHTS AND WERE CALLED BUMS. THESE DAYS THEY HOP AUTOMOBILES AN THEY ALL EM HIKERS -
MAY ALS WALK DETS
CUTHBURT CUTBAIT
Who Finished his long hike today

New York Day by Day

By O.O. McINTYRE

NEW YORK, Nov. 12—Diary of a modern Pepys: Lay abed distressed over a flood of bills but came a note from William S. Hart to visit him at his Horseshoe ranch. And recalled a year ago this day was troubled more than ever in my life and for foolish reasons, s- up, slinging merrily in the bath.

It come on to rain in torrents and Marshall Neilan, the director, came and we sat watching at the window and recalled a typical Webster cartoon thrill of wading barefoot in the gutter after a fresh spring shower. Out after the rain and put in to see Russell Patterson, the illustrator, who was away.

In the evening to a dinner party and sitting next a lady harpist tried to see if her fair fingers were calloused from plucking strings, but could not and too shy to ask. Then to "Goin' Home," a stirring play, and talked to Antoinette Perry, so well remembered in Warfield's "The Music Master." To bed late.

THE classy clientele among Broadway theaters and cafes has long been referred to as the "carriage trade." Nothing is so swank to New Yorkers as the old-fashioned horse-drawn carriage. When a Wall St. operator hits a heavy loss he "takes one on the nose."

Broadway will have—Parkins, my horse—a block long soda and sandwich counter this spring. It is planned to have an entrance on the Main Stem running through to 6th ave. Sixty clerks will serve 94 varieties of soft drinks and even a large variety of sandwiches.

IN a cellar cafeteria in the Forties, noontime patrons are regaled with strolling cabaret performers. High-class singing and dancing acts are changed monthly. One lady stopped to sing at my table just as a sandwich filled with mayonnaise backfired over my coat front. All I could do was to look wistful.

NEW YORK dog fanciers for the first time in 10 years saw a litter of pug dog puppies last week. They were on display in a dog shop window and were imported from California. They sold like the hot cake is supposed to sell. But doesn't.

THE most popular pooch of the moment in New York is the English Sealyham. It is a long-haired chubby specimen several hands high, with the resigned expression of a tired old man—extremely affectionate with children, but a terror in battle.

HARRY CRADDOCK is supposed to have made the last legal cocktail in America at the old Holland House bar and then removing his apron and combing his hair went up the gangplank the same night for England. He now reigns at the Savoy in London.

AND the man reputed to have made the first illegal cocktail in America, timing it a second after the law was to go into effect—a commentary on what he considered another travesty of justice—now lectures on alcoholic horrors.

BLACK silk shirts with collars to match and snow-white ties have hit Broadway, but with only mild enthusiasm. The sartorial notion is reported a product of Hollywood. Actor stuff.

FOR the college cutups they are showing an overcoat of snow-white fur as a successor to the raccoon coat. And what a break for a world weary moth!

IN downtown office buildings at noon appear venerable aproned women with ponderous baskets of fruits, candies, chewing gum and such to hawk among stenographers, clerks and office boys. They are known as Apple Marys and extend credit to all. Nearly all prosper in this inconspicuous calling.

NEW YORK has more than 100 newspaper stands and small shops operated by the blind. Many are said to make $5000 a year. The public invariably and deservedly overpays the blind.

IN a Texas trade magazine: "New York is overrun with slick newspaper columnists who seem to think they know it all, writing this way today and that way tomorrow. They are the eels of journalism."

Don't you mean the heels of journalism, Mister?

Copyright, 1928, by the McNaught Syndicate, Inc.

LISTEN, WORLD!

By ELSIE ROBINSON

THE rules that worked for Dad won't always serve for son in 1928.

For instance, there's that venerable axiom—"BE SURE YOU'RE RIGHT, THEN GO AHEAD." That was great advice for generations who had plenty of time and not much competition, but it's dangerous dope for these more strenuous days.

WE CAN LONGER AFFORD TO MAKE SURE WE'RE RIGHT BEFORE WE GO AHEAD. There isn't time. While we're trying to make up our minds the chance may pass, or the other fellow may jump in and grab it.

Moreover we are now doing many new and experimental things for which there is no precedent. It is impossible to determine in advance whether these are safe or profitable things to do. Somebody has to do them for the first time and often it's up to us. If we want to keep moving with the crowd we must face a certain amount of risk and we must be prepared to face that risk.

We must prepare for modern life as a fighter prepares for the ring. Life is our sparring partner and his blows fall thick and fast. We must train ourselves to duck and dodge, take advantage of every opening, make lightning decisions, be agile of heel and brain.

Such training isn't easy. We must often revise all our habits and attitudes. We must eliminate much self-indulgence — little tricks of dawdling and day dreaming. We must tighten up and speed up our mental muscles as a fighter speeds and tightens up the muscles of his body. We must keep ourselves fit by tremendous discipline. We must develop our powers of decision as he develops his blows.

Sometimes those quick, snap decisions will be wrong. But the chances are that they won't be wrong any oftener than the slow, cautious decisions of grandpa's time. And they'll at least be decisions. It's better to make a few wrong decisions than never to make any at all.

You've been wondering why Lady Luck has been passing you up lately. Maybe that's why. Perhaps while you were trying to make right before you went ahead, the rest of the gang have been giving you their dust.

Snap out of it!

Speed up!

Get the tempo of 1928, or as sure as God made little apples, pal, you'll be disqualified.

Copyright, 1928, King Features Synd., Inc.

What Do You Know?

BOSTON'S ORIGINAL KNOWLEDGE TEST

Reg. U. S. Pat. Off.

Fill each blank:

1. The solar system consists of the ——— and the bodies which revolve around it.
2. ——— is the Hawaiian Islands is a good stopping place for ships in the voyage across the Pacific.
3. The Pribilof Islands are noted for seals, which are killed for their ———.
4. The most celebrated statue of Apollo is in the ——— at Rome.
5. The best known system of identification of criminals is the ——— system.

Do you know:

6. What is the diameter of the earth?
7. What are the largest stone monuments on earth?
8. Who is the Greek leader that Homer tells about in the Odyssey?
9. What is meant by static electricity?
10. Who was the most skillful Carthaginian general of ancient times?

Match correctly:

11. Antwerp
12. Detroit
13. Berkeley
14. Formosa
15. Colorado

The Rocky Mountains pass through it
Seat of University of California
Belonged to China until 1895.
Most important place for trade in Belgium.
Means "the strait."

See tomorrow's paper to verify your results. Answers to Saturday's test:

1. Profile. 2. Rosalind. 3. Landing place. 4. Caesar. 5. Psyche. 6. A device into which hot food is placed to cook without further use of fire. 7. Santa Maria. 8. Grace Darling. 9. Anemometer. 10. Samuel de Champlain. 11. Cape Horn. 12. Faneuil Hall. 13. Wiving. 14. Hard. 15. Columbia.

Copyright, 1928, King Features Synd., Inc

WORDS OF THE WISE MEN

Looking forward to a pleasure is also a pleasure. —Lessing.

Man is only miserable so far as he thinks himself so. —Sannasare.

The evidence of nature is worth more than the arguments of learning. St. Ambrose.

Let a man practise the profession which he knows best.—Cicero.

The Helping Hand

by Herbert Kaufman

Write your own price ticket, but don't mark yourself for the *bargain basement*. No man is worth *more* than the estimate of his own ambition.

The ditch digger's *pick* is generally his *choice* as well.

So many *fail* because so *few* ever *attempt* —how can there be falls without rises or defeats without fights?

Feebles, dunces and cripples excepted, the restrictions of environment exist only by personal consent.

We are not all born under equally favorable auspices, but we are of one caste and cast before opportunity.

Careers don't come ready-made. Nobody's compelled to wear the uniform of early circumstance for a *permanent livery*.

Destiny is not a tailor, but a fabric to be cut and refashioned until it fits the wearer's will.

If you disagree with the present valuation of your services, don't growl, but *grow* and *show*.

All the jostle and crowding is down there at the *foot* of affairs where brains sleep and determination dulls and imaginations die—among the won't-dares and don't-cares.

Stenographers, who wouldn't let *beginnings* dictate their *ends*, are cabinet officers, judges and bankers—salesmen who bought a through ticket to "Bossville" when they started to work, are "arriving" every day.

There is just *one* helping hand, and it's your *own*.

"A Good Fellow"

He lurched home last night stewed to the gills, a maudlin, drooling pulp. She heard his clumsy noising in the dark and made pretense of sleep to spare herself the shame of facing the unmasked beast.

This morning he'll wake with tingling nerves and turn the house into a competent imitation of Hades.

They alone know him—this woman and her children. The "boys" downtown call him a "regular guy" and all the night club waiters smirk at sight of the prodigal. He's a sport, a spender—and his family foots the bills.

Incidentally there are little bills at the butcher's and milkman's which won't be met this week—or the next—or the next. Also a needed suit of clothes that the boy won't get—a promised dress the girl shan't have, and the wife will manage with last year's coat and get her shoes half-soled again.

If "good fellows" weren't so popular—neither would prohibition be.

(c) 1928, by the Daily Mirror and Herbert Kaufman

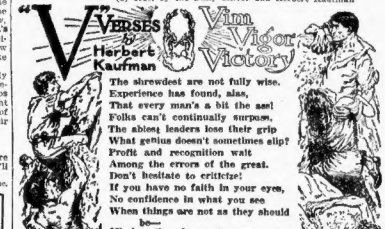
"Verses"
by
Herbert
Kaufman
Vim
Vigor
Victory
The shrewdest are not fully wise.
Experience has found, alas,
That every man's a bit the ass!
Folks can't continually surpass.
The shiest leaders lose their grip
What genius doesn't sometimes slip?
Profit and recognition wait
Among the errors of the great.
Don't hesitate to criticize!
If you have no faith in your eyes,
No confidence in what you see
When things are not as they should be—
Missing the chance to prove your worth—
You'll always be somebody's serf.
—(c) H. K.

Boston American's Policies For Boston-New England

FOR BOSTON:

1—Clean streets.
2—Solution of traffic and parking problems.
3—Better pay for honest public service.
4—An airport SECOND TO NONE.
5—Erection of a MUNICIPAL AUDITORIUM to compare with any in the land, in order that Boston properly supplied with first-class hotels, may be the premier convention city of the U. S. A.

FOR NEW ENGLAND:

1—Weld the six States into a unit through the activities of the New England Council, thus creating a community consciousness.
2—Promote intercourse with Central and South America, encouraging New Englanders to "turn to the sea" again.
3—Keeping everlastingly at the job of telling the rest of the country all about our unique advantages as Summer and Winter Playground of the Nation.
4—Foster the prosperity of our industries through (1) greater efficiency in production and (2) the use of modern methods in merchandising.
5—Promote in every way such natural resources as forests, water powers and fisheries.
6—Assist New England agriculture to better marketing methods.